BOURCHIER, CROFT & MALLETTE
Real Estate Brokers.

The Daily Colonist.

BOURCHIER, CROFT & MALLETTE
Real Estate Brokers.

VOL. LXIII---NO. 77. VICTORIA, BRITISH COLUMBIA, THURSDAY, MARCH 13, 1890. THIRTY-SECOND YEAR.

D. R. HARRIS. N. P. SNOWDEN.

LOWENBERG, HARRIS & CO.

(ESTABLISHED 1858.)

Real Estate, Financial and Insurance (Fire, Life and Marine) Agents, Notaries Public and Surveyors.

Town Property and Farming Lands

FOR SALE OR ON LEASE.

MONEY TO LOAN.

In Large or small amounts at lowest current rates of interest. Estates Managed and Rents Collected. jan15-1yr

BRITISH COLUMBIA LAND AND INVESTMENT AGENCY, L'd

THOMAS ALLSOP, HENRY S. MASON, CUYLER A. HOLLAND } DIRECTORS.

HEAD OFFICE, 15 Serjeant's Inn, Fleet St, LONDON, ENGLAND.

The business of ALLSOP & MASON has been merged in the above Company and will be carried on by the Company from this date as a general Land Investment and Insurance Agency.

MONEY TO LOAN on Mortgage at Low Rates.

Town Lots and Farming Lands for Sale on easy terms.

Victoria, B. C., May 16th, 1887. e24-tf-dw

G. A. PERRIN & CO.

REAL ESTATE BROKERS.

PORT ANGELES. Lots and Five-acre Blocks, Half Cash, and balance on Time.---CHEAP.

Port Townsend, New Westminster, Nanaimo and Victoria Property for Sale

7 TROUNCE AVENUE. mc5-1m

Produce and Manufactures of Japan.

MARCHANT, FUTCHER & CO.

Are importing by successive steamers from Hiogo, Japan, first-class selections of above goods, Dry Goods Merchants, Grocers, Crockery Dealers, Toy and Fancy Traders, Proprietors of Furniture Stores, and others, will find at

41 - FORT - STREET

An extensive assortment in sample and bulk, of Porcelain, Matting, Handsome Carved Blackwood Cabinets, Bookshelves, Brackets, &c.

Lacquered Rosewood Whatnots, Trays and Brackets, Paper and other fans, Paper lanterns of every design and size, Bamboo blinds, Whatnots, Tables and Teapots in great variety, Silk Handkerchiefs, Embroidered Satin Tablecovers, etc. Beautiful Banner Screens, Regal Bedcovers, Curtains, richly decorated assorted Squares, Silk and Cotton Umbrellas, Carved Bamboo Fishing Rods and Walking Sticks.

The Finest Growths of Tea Specially Put up for Us.

Rice, Onions, Lily Bulbs, Trees, Plants, Etc., Etc.

An early inspection is requested. Orders for special consignment will receive immediate attention, and be forwarded by first mail. mc9-tf

Imperial Fire Insurance Co. of London.

ESTABLISHED 1803.

SUBSCRIBED CAPITAL, $6,000,000; TOTAL INVESTED FUNDS, OVER $8,000,000.

Insurances Effected on all Classes of Property at Current Rates.

LOSSES PROMPTLY ADJUSTED.

E. D. LACY, Resident Manager for Canada at Montreal. H. E. CROASDAILE, Agent for Vancouver Island, 42 Fort Street, Victoria, B. C. fy1-6m

A BEAUTIFUL RANGE

---OF---

BOYS' SUITS

Sizes from 22 to 28.

JUST TO HAND.

GILMORE & McCANDLESS.

JOHN WEILER

Calls Attention to the following lines:

"Lignomur," the New Wall and Ceiling Decoration.

HIGH RELIEF, HYGIENIC, MODERATE IN PRICE.

Beautiful Japanese and Artistic Paper Hangings, large line of new style Carpets, Lace Curtains in ecru and cream tints, Brass, Antique Bronze, Oak, Walnut and Japanned Coal Vases, Brass Fire Sets, Library Lamps' Chandeliers and Piano Lamps, Agate and White Enamelled Iron Ware.

Largest Stock of Furniture and House Furnishing Goods in British Columbia.

SHOWROOM: 51 TO 55 FORT ST. FACTORY: HUMBOLDT ST. dec 22-12m

BRITISH COLUMBIA MARKET.

VAN VOLKENBURGH & BRO

WHOLESALE & RETAIL BUTCHERS & PACKERS,

Corner Government and Yates Streets, VICTORIA, B. C. no23

ROBINSON & CO.

Trounce Avenue,

REAL ESTATE AGENTS. m2-1m

MISS CATON'S CLASSES

The next term will commence Monday, April 7th.

For further particulars apply to Miss Caon, 56 Vancouver street, by letter or on Saturday afternoons. f mc1-1m

WANTS.

VACANCIES for "Roomers" or "Day Boarders," at No. 8 Humboldt street. mc12-6t

GARDENER—A Scotch gardener (young man) wishes situation. Good character. Used to all kinds of gardening, and handling horses. Apply "J. C.," this office. mc12-3t

WANTED—Address of Fred. G. Wilcox, late of Chicago. Last seen at Seattle, July 19th, 1888. Should this come to his notice, or anyone knowing his whereabouts, address C. H. Wilcox, 150 First street, Portland, Or. mc11-1m

WANTED—A general servant capable of doing plain cooking in small family. $20 per month paid to an experienced person. None other need apply. Mrs. Marsohn, 165 Chatham street. mr9 6t

WANTED—Leading importers in Montreal intend to engage agent residing in Victoria to book import orders in B. C. from the Hardware and Fancy Goods Trade. Good references. Apply P. O. Box 137, Montreal. mc8-2t

WANTED—A good general servant for a small family. The principal part of the washing given out. Apply to Mrs. C. G. Ballentyne, Scoresby St. m5tf

WANTED—Two good pattern makers. Apply at Spratt & Gray's Rock Bay. mc5-1w

WANTED—A good farm hand. Apply before Tuesday night to "R. S.," Angel Hotel mc2

WANTED—A good general servant in small family. Apply 3 St. Lawrence street. fy19

AMUSEMENTS.

VICTORIA -:- THEATRE.

Saturday Ev'g, Mar. 15,
Monday Ev'g, Mar. 17.

MENDELSSOHN QUINTETTE CLUB

MR. WILHELM OHLIGER, Violin Virtuoso and Concert Master.
MR. MANASSA ADLER, Solo Violin.
MR. THOMAS RYAN, Solo Clarinette and Viola.
MR. PAUL HENNEBERG, Solo Flute and Viola.
MR. MAX DROGE, Solo Violoncellist.
—AND—
MISS ELIZABETH HAMLIN, PRIMA DONNA SOPRANO.

Reserved seats, $1.00 and 75c. Waitt's Book Store. mc9 6c

School of Physical Culture

Corner of Fort and Wharf streets. Instructions given in boxing, dumb-bells, Indian clubs, calisthenics and light gymnastics by thoroughly qualified teacher. Classes for Ladies, Gentlemen and Children. Special attention given to building up the systems of delicate boys and girls. All improved apparatus and scientific appliances. Baths and other conveniences. Gymnasium always comfortably heated.
mar1 1m PROF. ROBT. FOSTER.

Estate of W. J. Jeffree.

The undersigned request that all accounts due to the above Estate to 31st December last, be paid forthwith, at the store on Yates street.

J. C. C. KENT,
W. F. ARCHIBALD,
Trustees for the Estate.
March 12, 1890. mc12-1m

THOROUGHBRED STOCK.

Those wishing to improve their Herds should communicate with the undersigned, who has always on hand choice thoroughbred and high grade Durhams.
MORRISON & ADAMS, Sunnyside Farm,
mc11-1y Alexandria P. O.

Jersey Cattle for Sale.

Two Jersey Cows and one Bull, thoroughbred. Registered in American Jersey Cattle Club. Apply G. A. PERRIN,
mc11-1mo 7 Trounce Alley, Victoria.

FOR SALE.

ONE CARLOAD
—OF—
PERCHERON
Horses and Brood Mares;
—ALSO—
One Pure Bred Percheron Norman Stallion, Imported,
ROMULUS, No. 1300. Weighs 1800 lbs.

For particulars apply to W. TEMPLETON,
mc11 1mo Vancouver, B. C.

NOTICE TO
WORKING MEN.

Before making another investment call and inspect our

Lots in Victoria West.

15 MINUTES WALK FROM P. O.

—ALSO LOTS ON—

North Chatham St.,
North Pembroke St.,
Spring Ridge and
Cadboro Bay Road.

INSTALMENT PLAN.

T. G. RAYNER,
Garesche-Green Bank Building
feb28 1mo

NEW ADVERTISEMENTS.

WANTED by married man, employment in store or warehouse. Good scholar. J. P., COLONIST office. mc13-6t

A. O. F.

MEMBERS OF COURT VANCOUVER, No. 5755, A. O. F., are requested to meet at their Hall on Thursday, 13th inst., at one o'clock, for the purpose of attending the funeral of our late Brother Bosworth. Members of sister lodges and visiting Brothers are cordially invited.
SIDNEY WILSON,
mc13-1t. Secretary.

PROVINCIAL

Royal Jubilee Hospital

A General Committee Meeting will be held on FRIDAY next, the 14th instant, at 3 p. m., at the Board of Trade Rooms.

Business: Report of Building Committee on completion, and finances.

The Building Committee will meet the same afternoon, one hour earlier, at 2 p. m. sharp.

WM. M. CHUDLEY,
Hon. Secretary.

Victoria, B. C.,
12th March, 1890. mc13-td
(Times copy.)

NOTICE.

NESBITT, DICKSON & CO.

IN LIQUIDATION.

ALL parties having claims against the above estate are requested to present the same, duly sworn to before a Notary Public or Justice of the Peace, on or before the 31st day of March, 1890, on which date the final dividend will be declared.

R. P. RITHET,
ANDREW GRAY,
Assignees of the Estate.

Victoria, B. C.,
12th March, 1890. mc13

FOUND—A gun-stock for double barrelled gun. Owner can have same by applying at this office. mc12-6t

PLATE GLASS.

Polished Plate Glass
FOR STORE FRONTS.
Just Arrived, ex "Dunscore,"
FROM ENGLAND.

All sizes, ranging from 60 to 100 inches in width by 120 to 150 inches in length; also Oval Glass Shades at low prices.

JACOB SEHL.
mar12-1mo

FIRST-CLASS
ISLAND HAY FOR SALE.

Delivered. Also about first April next, a lot of young pigs, ¾ Berkshire. Apply to
J. J. RUSSELL,
Strawberry Vale Farm.
Or P. O. Box 302. mc9

Victoria Building Society.

A GENERAL MEETING of the above Society will be held at Harmony Hall, View street, on Friday evening the 14th of March, 1890, at 8 o'clock for the purpose of holding the 11th drawing for an appropriation. See your shares are in good standing. Outside public admitted.
By order,
A. ST. G. FLINT,
mc7 Secretary.

J. P. DAVIES & CO.,

AUCTIONEERS.

Tuesday, March 25th, 1890,

AT 11 A. M.

SPECIAL-TRADE-SALE

Unbroken Packages.

Fifty Crates Earthenware.

At Salesroom, Wharf Street.

JOSHUA DAVIES,
mc9 Auctioneer.

J. P. DAVIES & CO.,

AUCTIONEERS.

Wednesday, March 26, 1890,

AT 11 A. M,

FIRST-SPRING-SALE.

Clothing, Underclothing, Dry Goods, Etc., Etc.

Particulars hereafter. At Salesroom, Wharf Street.

JOSHUA DAVIES,
mc9 Auctioneer.

WHO WANTS
EXCELLENT BREAKFAST
—AND—
Heavy Side Bacon and Hams?

APPLY TO—
KNIGHT & SHAW,
jy25-1m-d-w Enderby, B. C.

MONEY TO LEND
BY SOME;
And rickety houses with city lots for sale by others.

—BUT FOR—

MILCH COWS
—OR—
FAT STEERS,
Fed on Grain and Timothy, and
GRAIN FED HOGS

APPLY TO—
A. L. FORTUNE,
fy26 1mo-d-w Enderby, B. C.

Children Cry for Pitcher's Castoria

CAPITAL NOTES.

Vancouver's Public Building to Cost $90,000.

Rails for the Line from Sproat's Landing to Nelson.

Hugh Sutherland Goes to New York in the Interest of the Hudson's Bay Railway.

(From Our Own Correspondent.)

OTTAWA, Ont., March 12.—The House had three hours uproarious fun this evening over Brown's dickey bird bill. Sixty members were dining at Rideau Hall, and Brown's friends talked against time until the members returned. Tisdale moved the committee rise without reporting, and a live pigeon was let loose in the chamber. Eventually the committee rose and the bill was strangled by a majority of five.

The rails are now en route from England for a line to be built by the C. P. R. from Sproat's Landing to Nelson.

The government proposes to cancel the tenders for foundations for the Vancouver public buildings and call for new ones for the entire building at an estimated cost of $90,000.

Hugh Sutherland has gone to New York to interview capitalists relative to building the Hudson's Bay road. He says if the government guarantee a land grant and bonds of ten millions the line will go ahead sure.

A resolution has been carried to perpetuate by a suitable monument those who fell during the war of 1812.

Taylor has determined to push his anti-alien labor bill.

Hon. Mr. Dewdney gives an emphatic denial to the report of destitution among the Crofters.

It is now proposed to print the experimental farm bulletins in the German language.

SOLONS IN SESSION.

A Considerable Amount of Business Transacted by the Aldermen Last Night.

Ald. Kelly was the only member of the aldermanic board not present at the regular weekly meeting of the city council held last evening, Mayor Grant in the chair.

COMMUNICATIONS

were read from:

Thos. C. Sorby, in reference to supplying a crematory for consuming city garbage. Referred to committee.

Mrs. Lee, asking that her fence, injured by corporation workmen be repaired. Referred to committee.

Victoria Lawn Tennis Club, applying for remission of taxes upon their grounds on Belcher street. Tabled.

Drake, Jackson & Helmcken, enclosing copies of letters addressed to the water commissioner re. the Colquitz river case. Referred to water committee, commissioner and city barristers for report.

Drake, Jackson & Helmcken, in reference to injunction granted in the De-Cosmos case. Referred to sewerage committee and city barristers with power to act.

W. C. Ward, directing attention to the unsatisfactory condition of Moss street, near Fort, where the road had been cut up by the water works employes. Referred to the water committee for action.

J. Turner, requesting the removal of the sidewalk in front of his new block, and stating that the walk was not upon the proper street lines. Referred to street committee.

D. F. Fee, requesting permission to plant shade trees in front of his residence. Granted, under the supervision of the city surveyor and street committee.

George Mann, asking for a short piece of drain, either tile or box, to his premises. Referred to street committee for report.

STREET RAILWAY EXTENSION.

National Electric Tramway Co., stating that it was the intention to extend the Douglas street line up Pandora street to Fernwood in a very short time.

Ald. Harrison advocated the formation of a special committee to look after the street railway. The Street Railway company were not acting right with the council. He (Ald. Harrison) could show them any number of places on Douglas street where the road had been left in an improper and unsafe condition. If the communication was referred to the street committee he hoped it would be for a report.

Mayor Grant explained that the company, by the by-law, were empowered to proceed with their road on any of the streets mentioned in the schedule, upon them giving the council thirty days' notice.

The communication was referred to the Street committee with power to act.

National Electric Tramway Co., requesting an interview with the council upon the extension of the line to Beacon Hill Park.

Ald. Smith and Wilson moved that a special meeting be held for the purpose of meeting the representatives of the company.

Ald. Vigelius did not think the council had any right to grant a company permission to enter the public park, of which they were simply the guardians.

Ald. Harrison explained that the street railway company only wished to run to the park boundary, and to this there could be no objection.

Ald. Wilson would strenuously object to the company being allowed to enter the Park.

Ald. Robertson and Smith stated that the council had no right to grant the company permission to extend their tracks into the park.

Ald. Harrison said that if the cars were run to the end of Michigan street it would meet all the demands of the public.

Ald. Smith withdrew his motion, and on motion of Ald. McKillican the clerk was requested to notify the company that the council could not grant permission for the operation of cars in the park.

A COMPLAINT.

C. E. Redfern complained of the churlish, disobliging and discourteous conduct of the librarian of the Public Library, and asked that an enquiry be made into the manner in which he performed his duties. Referred to the Library committee for investigation and report.

MORE COMMUNICATIONS.

Wm. Banks, asking for water service. Referred to committee.

J. McLaughlin, requesting compensation for injury done to his property by corporation street grading. Referred to street committee, who will meet and consider the case on Friday.

R. McManus, in reference to the purchase of a number of the "Tourists' Guide to Victoria." Received and filed, the clerk being instructed to notify Mr. McManus that the city had no funds at its disposal.

PETITIONS.

James Bay Athletic Club, requesting permission to extend Menzies street to the water front, where they intend to erect a boathouse and gymnasium. Referred to park and street committees.

H. D. Flett and others, asking that repairs be made to Bay street. Referred to committee.

Eli Hallett and others, praying that a sidewalk and a box drain be laid on Market street. Referred to committee.

THAT STREET INCIDENT.

The following report was received from Chief Sheppard:

VICTORIA, B.C., 12th March, 1890.

To His Worship the Mayor and Police Committee.

GENTLEMEN,—Upon making enquiry concerning a lady being insulted on Government street on Wednesday last, I find that a young man who tends bar in the Nickel Plate Saloon was looking through a broken pane of glass in the front door; he called out to a man standing on the sidewalk "Peek a Boo." This man, whose name is James Norris, standing on the sidewalk, called back to the bar tender "Peek a Boo." Just at this time a lady dressed in deep mourning passed along.

James Norris was summoned a few days since for vagrancy, and I am happy to state that he has left the city.

Neither of the above men ever held a license for driving a hack.

I have the honor to remain,
Gentlemen, your obedient servant,
HENRY W. SHEPPARD,
Supt. of Police.

The report was received and filed.

STREET DESTRUCTION.

Ald. Harrison said that he had made a careful detail estimate of what it would cost to make good the damage done the streets by the Street Railway Company. It would cost $1,140 by his estimate, although the city surveyor had stated that $120 would cover the bill. One thousand dollars would not begin to do the work, and he (Ald Harrison) could show many places along the line that were positively disgraceful as well as dangerous. He was not an enemy of the street railway, but he was going to do his duty in trying to protect the streets of the city from destruction.

On motion, the city surveyor was instructed to see that the Street Railway Company place the streets in good repair without delay, to the satisfaction of the city surveyor.

Ald. Harrison had no confidence in the city surveyor, and favored the appointment of Mr. Northcott or Mr. Matthews, or any one else to act with the city surveyor.

There being no objection, Mr. Matthews was appointed to act with the city surveyor, in seeing that the streets were placed in proper repair.

BY-LAW.

On motion of Ald. Vigelius, the Revenue Amendment By-law, to provide for the transfer of the City Hall loan of $35,000 to the credit of street work, passed its first reading.

REPORTS.

From the street committee, stating that they could not recommend repairs to or the opening of Cobourg street, as it was only 40 feet in width. Sidewalks were recommended on Johnson, Alfred and Simcoe streets. The report was adopted.

CORPORATION BY-LAWS.

The Printing committee reported that they had had 50 copies of the Corporation By-laws prepared and bound, and they would be offered for sale at $2 each. Report adopted.

TO ENCOURAGE SHIP BUILDING.

Mayor Grant hoped that the council would give their attention to formulating some scheme for encouraging the establishment of large ship yards in Victoria. He thought a bonus to obtain such an important industry as ship building on an immense scale would be well given.

Ald. Vigelius remarked that he admired the mayor's progressive ideas, but the expressed opinion of the people on the subject of bonuses was not to be lost sight of.

Mayor Grant replied that the vote on the Sawmill by-law had not changed his opinion at all, and the debate dropped.

CEDAR HILL PARK.

Moved by Ald. Harrison, seconded by Ald. Vigelius, "That the city surveyor be instructed to survey and stake out the land at Cedar Hill held by the city as a public park, and report if any encroachments have been made thereon or any timber has been removed therefrom, and if so by whom and to what extent." Carried.

The board adjourned.

SPORTS AND PASTIMES.

HERE AND THERE.

Master Jesse, who displayed a good knowledge of the fistic art at Prof. Foster's tournament, on Saturday evening, but who was awarded second best in the feather weight match, has been presented with a gold medal by Prof. Foster.

Following are the entries for the Victoria Athletic Club's wrestling tournament to come off in the Philharmonic hall to-morrow evening: Heavy weights—E. D. Shade, F. Bernard and L. Bernard; middle weights—D. A. Gallagher, C. Moses and J. W. Weiler; light weights—G. Roselle and H. Mellish. The matches are for medals only, and consequently will be free from all the crookedness generally noticeable in money matches.

ARE YOU IN NIGHTS?

A Montreal Reporter Gets Some Interesting Figures in Regard to the Chance of Finding a Person at Home in the Evening.

One of the problems which a reporter on a morning paper has to deal with, is the trouble of finding at home the man whom he is assigned to interview. Assuming 100 to represent the certainty of finding the person sought, a Montreal reporter, after long experience, has estimated the chances very accurately, as follows: Clergymen, on Monday and Saturday nights, 86, other nights, 40; old lawyers, 75; young lawyers, unmarried, 25; capitalists and bankers, 75; clerks living at home, 20; clerks boarding, 10; merchants, 60; mechanics, 70.

A Montreal physician, when he heard of the reporter's investigations, expressed the wish that they had been pushed further, so that he could tell how different people slept after they got home. In his practice he had found that a majority of his patients were troubled with sleeplessness. It did not seem confined to any particular class or profession, but afflicted alike the clerk and the capitalist, the mechanic and professional man. The result of the overwork and overworry of this age, it was the gravest symptom of disease he had to contend with. Many a poor man felt that he would go crazy if he did not get some sleep, and, alas, insanity was too often the sad ending.

(We would call the doctor's attention to the fact that a medicine recently introduced into Canada is proving of the greatest benefit in sleeplessness and other nervous diseases. It rarely fails to give sound and tranquil rest that refreshes the patient. This medicine is Paine's Celery Compound, and was the discovery of an eminent physician. It is claimed to be entirely different from other nerve remedies, and its curative results bear out this statement. It has the hearty endorsement of some of the most prominent men in the Dominion, who have proven for themselves its great worth.—Ed.)

Enquire for Fernwood lots near the tramway line, adjoining Col. Dupont's residence.

CANADIAN NEWS.

An All-Night Session in the Manitoba Legislature.

Trouble Among the Congregation of a Toronto Church.

A Montreal Councillor Beaten to Death by Three Brothers—A Cobourg Citizen Takes His Life.

Ended His Troubles.

COBOURG, Ont., March 12.—Frank A. Allen committed suicide to-day by deliberately blowing his brains out with a revolver. The unfortunate man took his life on account of business troubles.

Beaten to Death.

MONTREAL, March 12.—Cyril Desjardines, councillor of Ste. Elice, and a well-to-do farmer, on Monday night was brutally beaten by three brothers named Leonard, from the effects of which he died yesterday.

Objection to Ritualism.

TORONTO, March 12—There is trouble in St. James' cathedral, and some of the members of the congregation, prominent among whom is Col. Gzowski, have left the church. The cause is the introduction by Canon Dumoulin of a surpliced choir and other innovations in the services.

Hereditary Insanity.

HAMILTON, March 12.—A young Methodist minister of much promise, named Wm. H. Eddie, pastor at Trafalgar, Halton, went insane here to-day and was arrested. His father and grandfather were patients in insane asylums.

An All-Night Session.

WINNIPEG, Man., March 12.—The debate on the school question was continued in the local legislature this morning until 9 o'clock. Martin, of Morris, held the floor for nine hours. There were many ludicrous scenes in the House during the night.

CABLE NEWS.

Comment on Lord Churchill's Speech.

LONDON, March 12.—The Standard comments on Lord Randolph Churchill's speech, delivered in the Commons's last night, as follows: "If Lord Randolph Churchill thinks it worth his while to sacrifice his career for the sake of entertaining a jaded public with coarse vulgarities, that is his business. The government is not a penny the worse for his latest freak." The Daily Telegraph says Lord Randolph Churchill when cooler will admit that the adjectives he applied to Pigott were more forcible than polished, and rather spoiled his otherwise powerful phillipic. The Chronicle expresses a similar opinion. The Times says Lord Randolph Churchill, in his endeavor to pay off old scores, has perpetrated another blunder by which he contrived to squander the great opportunities a wide popularity placed at his command. The St. James Gazette says Lord Randolph Churchill has administered a final and fatal dose to that lingering invalid—his political reputation. The closing scene was witnessed last night. His speech was a funeral oration.

Gifts to Toronto University.

LONDON, March 12.—A committee, among whose members are Lord Salisbury, the Archbishop of Canterbury, Earl Granville, and the Vice-Chancellors of Oxford, Cambridge, London and Dublin universities has been formed. Its purpose is to collect and forward books as gifts to the Toronto university, whose library was recently burned in the fire which consumed the university buildings. All universities, the British museum, and a number of private firms and individuals have promised to assist the committee. The Allen and Dominion lines of steamers have agree to carry the gifts free to their destination.

The Times' Witnesses.

LONDON, March 12.—Irish newspapers report that the officials of the government who were summoned to London to give evidence on behalf of the Times before the Parnell commission, have received a circular calling upon them to refund to the proprietors of that paper any money which they were paid while in London exceeding four shillings per day, besides third class expenses. They are allowed to make repayments by instalments, and are threatened with dismissal should they refuse to comply.

More Turkish Outrages.

ATHENS, March 12.—A sensation has been created here by the news that ten Cretons who sought refuge in Rheims from the persecutions of the Turkish authorities at their homes, have been sentenced to fifteen years imprisonment each, and that a Turkish court martial at Canea confirmed the sentence.

Stanley's Book.

LONDON, March 12.—Henry M. Stanley has finished the last pages of his forthcoming book.

Irish Land Bill Rejected.

LONDON, March 12.—In the House of Commons to-day, the Irish land tenure bill was rejected by a vote of 231 to 179.

The Colliery Explosion.

LONDON, March 12.—The finding of an unlocked safety lamp by the side of one of the dead miners in the Morsa colliery explosion is believed to explain the cause of the explosion.

AMERICAN NEWS.

An Unconstitutional Law.

ST. LOUIS, March 11.—The Missouri anti-trust law has been pronounced unconstitutional by Judge Dillon in the United States circuit court.

The Chinese Exclusion Act.

WASHINGTON, March 11.—Attorney-General Miller has decided that under the law Chinese merchants cannot land in the United States in the absence of the certificates prescribed in the Chinese Exclusion Act.

Desperadoes Killed.

HUNTERS, W. V. A., March 11.—A courier has just arrived from Princeton, bringing news that Bill Allen and Witherford Trying, two negroes charged with the murder of Constable Fletcher, were taken from jail by a mob on Saturday night and shot to death. Both negroes were notorious desperadoes and had killed their men before the Belier murder.

Baseball Matters.

CLEVELAND, March 11.—The baseball brotherhood meeting to-day adopted the schedule reported from the committee. It was decided to offer a prize of $6,250 to the club winning the championship, $4,800 to the second, $3,500 to the third, $2,500 to the fourth, $1,750 to the fifth, $800 to the sixth, and $300 to the seventh. The staff of umpires selected by the secretary was approved. A contract for three years was entered into with T. J. Keefe, who is to supply balls for the league. The meeting adjourned to meet at the call of the president. It is understood that arrangements have been made with Dunlap to join the New York team.

Snow Storm in Colorado.

DENVER, Colo., March 11.—A very heavy snow was falling in this city last night, and it bids fair to be the worst of the season. Advices from the mountains are to the effect that the storm is general. The Rio Grande has been working all available men on Cumber's Mountain for the last three weeks clearing the line to San Juan, and would have had the road opened in a day or two, but this storm will delay their work. Eighteen inches are on record for the past twenty-four hours, and four feet has fallen in South Park.

Esmond in New Orleans.

NEW ORLEANS, March 11.—Sir Thos. Esmond, the Irish leader, arrived by the Southern Pacific railway en route from Australia to London. A committee of the Irish-American club met him at the depot and escorted him to their club room, where a reception was held and an address of welcome made by President McCloskey. Sir Thomas said during the eighteen months he had been away from home he had collected $150,000 for the Irish cause.

A Dishonest Cashier.

NEW YORK, March 11.—A. A. Courtar, cashier of the Equitable Bank, was arrested this afternoon on five indictments, three for forgery and two for having received deposits after the bank became insolvent. Prisoner was unable to obtain bail and was locked up in the Tombs.

CHARGED WITH MURDER.

A Captain Accused of Poisoning a Boy at Sea.

The schooner Lillie L. has arrived at Port Townsend after a cruise after seals. Soon after the vessel's arrival a report gained currency that a young man named Sturgis, one of the crew, had been poisoned while the schooner was cruising off the Cape, and a reporter of the Morning Leader interviewed two of the crew regarding the matter. The story they told is as follows: Jesse H. Sturgis is the name of the young man poisoned. He was less than twenty-two years of age and is believed to have left his home, near Portland, and gone to San Francisco, where he was taken aboard the Lillie L. His parents are said to be well-to-do farmers near Portland, who are not yet aware of the fate of their boy.

"We were cruising along the coast for some time with little success, encountering much rough weather. Young Sturgis was taken sick on January 27th, his sickness being the effect of sleeping in a wet bunk, from which he contracted a severe cold and rheumatism. The captain was told that the boy was sick, but he did not go to see him. When the captain refused to move Sturgis we took him aft, where he could be given better care.

"The captain was drunk most of the time, and was very disagreeable. He was always cursing and swearing at everyone and threatened several times to sail into port and leave the boats in which the hunters were out in the Strait, till finally the hunters threw overboard five gallons of his whiskey. The captain finally grew tired of the complaints of the hunters, and as he wanted to get as many skins as possible before returning he told the hunters with an oath that he would get the boy out of the way. Finally, on the 12th of February, the complaints became so loud that the drunken captain told the men that he would 'fix' it about the boy.

"I was on watch that night, and about half-past eleven o'clock was surprised to see the captain staggering from the boy's room, as he had never been to see him before. Sturgis was then improving rapidly and would soon have been up, and I remarked to the captain that the boy was almost well; he said, 'Oh, no, he won't last any longer,' and then told me he knew the boy would soon die, adding, 'I have smoothed the way for him.' I did not think much about it until the boy died, about two hours afterward. Then the cook, who is an Italian named Antone Miller, told me a story that convinced me Captain Moorhouse was a murderer.

"The cook told me the captain went with him to the boy's bunk, with the purpose, as he said, of giving him some whisky. The captain poured out what he said was forty drops of the liquid, but being drunk his hand was unsteady and he really poured out much more than that amount. According to orders the cook repeated the dose a short time afterward, and then noticing the boy growing rapidly worse, went to the captain, who assured him the boy would soon die, as it was laudanum, instead of whisky, that had been given him.

"'Good God!' exclaimed the cook, 'did you give that boy laudanum?' 'Yes,' answered the captain, 'and we will soon be rid of him.' When the cook told me his story I took down every word of it, and have since given it to one of the officers on the Wolcott, and want to get a warrant in the hands of the United States marshal.

"The day after the boy died he was sewed up in a canvas bag and the mate ordered his body thrown overboard, but we first made him read the burial service over it. I am thoroughly convinced that the captain of the Lillie L. is guilty of a cold-blooded and premeditated murder, and I am determined that he shall be brought to answer for the crime. I saw the Indian agent at Neah Bay, who advised us to come to Port Townsend at once and place the matter in the hands of the authorities. Capt. Moorhouse did not want to come to this port, but we insisted on his doing so, and hope the matter will be inquired into. I was told that the captain was seen to give the cook some money this morning, and that since that time the cook has disappeared, but I don't know how true this is.

"Jesse Sturgus was one of the most agreeable young men I ever met, and was liked by everybody on board the schooner, excepting the captain, who treated the boy shamefully. In fact I have never, during the eighteen years I have followed the sea, seen anyone more grossly mistreated by a captain."

A new map of Port Angeles for sale by T. N. Hibben & Co. Price 50 cents.

Buy Fernwood lots now before the rise in prices. Easy terms. Enquire of agents.

Just to hand—"Stanley in Africa," including the latest and most interesting expedition, "The Relief of Emin Bey," Price $1.75 each. T. N. HIBBEN & Co.

New Novels.

Topsy Turvy—Jules Verne.
Luck in Disguise.
An Ocean Tragedy—Clark Russell.
AT T. N. HIBBEN & CO.

EUROPEAN GOSSIP.

Lord Randolph's Attack Upon the Government.

The Oxford and Cambridge Crews Practicing Daily.

Government Will Try to Regain Its Popularity by Placing Tea and Coffee on the Free List.

A DOUBLE EXECUTION.

LONDON, March 12.—John and Samuel Boswell were hanged at Worcester today for the murder of the game keeper of the Duc d'Aumale. Both nearly fainted while going to the scaffold. Samuel on the scaffold sang, "Nearer My God to Thee," and John moaned and shrieked until the drop fell.

MARWOOD THE HANGMAN DEAD.

Marwood the hangman is dead. He was about to sue the home secretary for £25, claimed to be due him on account of the execution of the Phœnix Park murderers, when he died. He was promised £50, but he received only £25 pounds for the job. He died insolvent.

LORD RANDOLPH'S SPEECH.

Despite the sneers and contemptuous references to Lord Randolph's attack upon the government last night, there is abundant evidence that the Tories were hit hard and still feel the effects of the shafts of the Tory democratic leader. The comparative small majority by which Mr. Caine's motion was rejected is another source of annoyance; and altogether the ministerialists are in an unhappy frame of mind in the contemplation of the undeniable fact that they have lost ground. In view of this state of affairs the ministry is already casting about for some means of recovering the popularity which the party has forfeited by its course since the opening of the session, and it is stated that the government will attempt to achieve that end by bringing in a bill placing tea and coffee on the free list. Although the government's course has greatly increased the chances of the Liberals in many constituencies hitherto controlled by Conservatives, the effect of Lord Randolph Churchill's speech in the Tory stronghold represented by him has been much like that of a boomerang. To say that Lord Randolph's constituents are furious over his last night's performance, is putting it mildly. Scarcely one can be found among them who does not condemn his utterances in the most vigorous English at his command, and already the suggestion is rife to hold a mass meeting to denounce him, though the political managers will hardly permit so extreme a course.

THE 'VARSITY BOAT RACE.

The Oxford and Cambridge 'varsity crews are practicing daily over the university course. In to-day's trial the Oxfords did the 4½ miles in 19:47, while the Cambridge crew at a later hour occupied 21:06 in covering the same distance.

WAR UPON THE SOCIALISTS.

The military societies of Saxony, apparently with a common understanding, are making war upon the socialists with all the bitterness of which they are capable. Within the last few days a number of these societies have held special meetings, and by large majorities voted to expel every member known to be in active co-operation or in sympathy with the socialist party.

ANTI-SOCIALIST SOCIETY.

A strong Anti-Socialist society has been formed in Berlin.

SHORTER WORKING HOURS.

The German minister of war has ordered that the working hours of the men employed in the gun factories and other military works at Spandau be reduced to ten hours per day. Heretofore the men have worked thirteen hours.

IMPERIAL PARLIAMENT

LONDON, March 12.—In the House of Commons on Tuesday night the debate continued at length.

Mr. Chaplin declared that the Conservatives had never believed the Parnell letters to be genuine (shouts of Oh! and laughter), but the charges that had been proved had amply justified the appointment of the commission.

Mr. Labouchere and others followed.

Goschen protested against the attacks made upon Attorney-General Webster, who, Gladstone admitted, could not have done otherwise that he did. Goschen repudiated Lord Randolph Churchill's statement that the government had acted unconstitutionally, and eulogized the impartiality of the judges.

Here there was great disorder on the part of the Parnellites, with repeated shouts of "Pigott," "Pigott."

Mr. Goschen—"Yes; the more you examine the experts the less you are inclined to hear of the impartiality of the judges."

Continuous interruptions followed and there was loud opposition laughter at Mr. Goschen's admission that the government might have been indiscreet, but had never adopted the forgeries as their political stock in trade.

Mr. Goschen said that LeCaron was employed in the secret service under a Liberal government.

Henry H. Fowler, member for Wolverhampton, who was at the time related to the political secretary for the treasury, angrily retorted that no one knows better than Mr. Goschen himself that he (Mr. Goschen) could know absolutely nothing of such matters.

The words and manner of Mr. Fowler created intense excitement.

Goschen, continuing, referred contemptuously to Sexton's reference to the Salisbury-Lecaron letter.

Sexton sprang to his feet and he and Mr. Goschen, after glaring at one another a few seconds, bandied epithets of which the term "coward" was one of the mildest, the uproar being increased by shouts to adjourn.

When order had been somewhat restored, Mr. Caine moved his amendment.

Smith invoked the closure rule, and a division was taken on Caine's amendment, which was rejected by 312 to 259.

Smith's motion with reference to the commission's report was then agreed to amid cheers from the ministerial benches.

Fresh Oysters delivered to all parts of the city. New England Bakery Government street. YOUNG BROS.,
o4 Telephone call No. 161.

A few hundred copies of the early issues of the Sea Side and Franklin Square libraries, at $1.00 per dozen. T. N. HIBBEN & Co.

Our new spring stock of carpets is daily arriving. Some beautiful Japanese art squares and rugs just opened at John Weiler's, 51 to 55 Fort street.

Children Cry for Pitcher's Castoria

The Colonist.

THURSDAY, MARCH 13, 1890.

PUBLISHED EVERY DAY EXCEPT MONDAY BY

W. H. ELLIS. A. G. SARGISON. } ELLIS & CO.

THE COLONIST BUILDING, GOV'T ST.

TERMS:

THE DAILY COLONIST

Per Year, (Postage free to any part of Canada) $10 00
Parts of a year at the same rate 1 25
Per week (if delivered) 25

THE WEEKLY COLONIST.

PUBLISHED EVERY FRIDAY MORNING.

Per Year (Postage Free to any part of the Dominion or United States $ 2 00
Six Months 1 25
Three Months 75

Subscriptions in all cases are payable strictly IN ADVANCE.

A PAIR OF BEAUTIES.

The Times and the News-Advertiser keep on hammering at the arbitration clause of the Attorney-General's Railway Bill. It is easy to see that neither of them has the slightest idea of how the clause will work, and they cannot comprehend the principle on which it is based. Still they have the impudence, on their sole authority, to require their readers to believe that the railway committee of the Dominion Parliament and the committees of the different provincial legislatures are composed either of knaves or fools who are not as well fitted to draw up a workable railway law as the wiseacres who write the editorials for those sheets. The Dominion law has been revised by the best legal talent of the Dominion. It has been examined and re-examined by men who understand the circumstances of the country and who are at least as capable and as honest as the editors of these two newspapers or the men who contribute to their columns and who inspire them. Its arbitration clause is precisely the same in principle as that of the railway bill now before the provincial legislature of this province. Yet these solons who know nothing whatever about law, and who have no experience in legislation, take upon themselves to condemn the law made by men of ability and experience. They certainly are examples of the truth of the saying that "Fools rush in where angels fear to tread."

Not content with displaying his ignorance of the working of the arbitration laws of the Dominion, the News-Advertiser becomes insolent and offensive. It boorishly asserts that the Attorney-General is the COLONIST'S "master," and we are sorry to see that the Times, of which better things might be expected, becomes a participator in the inexcusable breach of good manners by quoting the offensive passage. No one but a boor or a ruffian wantonly insults those with whom he comes in contact. The insult does no harm to the person against whom it is directed, while it stamps the insulter as a person devoid alike of good sense and good breeding. There are, we are sorry to say, some men who, when they find themselves in the editor's chair, consider that they are under no obligation to observe the amenities of decent society. The scribe of the News-Advertiser is one of these. It was newspaper men of this kind whose conduct and language disgusted President Eliot, of Harvard College, and caused him to speak of them as he did.

There is not, of course, a particle of truth in the News-Advertiser's taunt. The Attorney-General is no more THE COLONIST'S master than is the proprietor of the News-Advertiser. But the truth, or the falsehood, of his insulting remark gave the editor no concern whatever. He was bound to be offensive, and for his purpose a lie was quite as acceptable as the truth.

AN ERRATIC STATESMAN.

Lord Randolph Churchill is not to be depended on as a party man. He evidently has no regard for the interests of party and he cannot be depended upon in an exigency to say a word in favor of the one to which he nominally belongs. Lord Randolph is a man with ideas of his own, which he will not suppress to please any one or to help any party. When his assistance is needed that is evidently the very time that he chooses to leave his friends in the lurch. It so happens, too, that his opinions are often directly opposed to those of his leaders, and are very far from being in accordance with the traditions of the Conservative party.

He has become of late years ultra-democratic. He is on some questions more radical than the radicals. Just now he affects socialism, or something that is very closely related to socialism. He favors the interference of the State in the labor question. He believes in regulating the hours of labor by law. A few days ago a deputation of miners waited on Mr. Gladstone and on Lord Randolph Churchill. They wanted Parliament to enact a law making eight hours a day's labor underground. Mr. Gladstone expressed his sympathy with the miners. He believed that an eight hours' shift was quite long enough, but he was cautious in what he said about invoking the aid of the law with respect to the relations between employers and workpeople. But Lord Randolph Churchill, though professedly a Tory, expressed himself without qualification in favor of an eight-hour law. He considered that this was a matter that called for the interference of the State, and he will, no doubt, advocate the passage of a law limiting the hours of labor, for miners at any rate, to eight hours a day. Then this erratic, Tory nobleman has expressed himself in favor of temperance legislation. He has become a convert to the principles long held by the Radical reformer, Sir Wilfred Lawson.

When Lord Randolph becomes a convert to a theory he is not content to enjoy his new opinions quietly. Like proselytes generally, he is loud in the advocacy of the views he has embraced, and is bound to gain converts to his new opinions. And being a man of considerable ability and much force of character he exercises a good deal of influence among the younger and more active-minded members of his party. Lord Randolph Churchill is a force in the politics of Great Britain which must be taken into the calculations of the leaders of the parties. He has a following already. The Tory democrat is now much more [illegible] seen in England than he was some years ago, and the natural leader of all men of this tendency is Lord Randolph Churchill.

The stand he took on the debate on the report of the Parnell Commission is calculated to increase the influence of this rising and irrepressible statesman. That Report was difficult enough for Lord Salisbury's Government to deal with before Lord Randolph spoke; it will be still more difficult now. That speech does not seem to have had very much effect on the House of Commons. Very few speeches have. Members have generally made up their minds how they intend to vote before the discussion begins, and their determination is hardly ever altered by what they hear during the debate. But it is different in the country. The speeches of members on subjects of far less importance than the Report of the Royal Commission are eagerly read by independent and intelligent electors. The study of those speeches goes far to help this class of electors to form opinions on public questions. The very circumstance of a leading Conservative having taken the side of Parnell and his associates will go a long way towards predisposing thousands of electors to hear what there is to be said in favor of the Irish agitators. And the speech, to judge by the telegraphic abstract of it, is one that will take with the masses. We do not think that we are mistaken when we say that Lord Randolph Churchill's speech will do more to help the Gladstonian party in the country than all the others that were delivered during the course of the debate, not excepting that of Mr. Gladstone himself. Lord Randolph's speech will be made to do duty at every by-election to be held in Great Britain previous to the general election, and at the general election itself it will be widely distributed among the constituencies. The arguments are not new, the sentiments can hardly be said to be original, but the materials of the speech are skilfully arranged and the points are all put in a taking way.

It will be singular if, after this, Lord Randolph is considered a member of the Conservative party. He is really not a Conservative theoretically or practically. He does not possess the Conservative temperament. He was a Conservative by the accident of birth and early association, but he has for years been breaking through all artificial restraints and the radical in the man has been asserting itself until at last it has become predominant. Let Lord Randolph Churchill call himself what he will, and let his political associates be whom they may, it has been abundantly evident that he is in grain the very reverse of a Conservative.

HEAVILY BURDENED.

We hear every now and then lamentations about the debt of the Dominion. Opposition financiers declare that the national debt of Canada is becoming dangerously large, and that the Government is recklessly plunging the country into debt. But when the matter is considered coolly and rationally it will be found that the Governments of Canada have been very prudent in the matter of incurring obligations, and that there is to-day very much to show in the way of public works of different kinds for the debts they have contracted.

Compared with Australia the Dominion may be almost be said to be unembarrassed. Australia contains somewhere about three millions of inhabitants. The Colonies of which it is composed have within the last fifteen years contracted fifty-five Government loans, amounting in all to the enormous sum of $795,000,000. The floating debts, the municipality debts, and the debts on harbors, docks and tramways amount to $350,000,000 more. These three millions of colonists at the Antipodes have to bear a burden of debt of over one thousand millions of dollars. This is an immense load for such a small number of people to bear, and it is said that the fiscal system of some of the colonies is not such as is calculated to enable them to bear the burden easily. The country is, however, very rich, and its resources are practically inexhaustible. Its inhabitants will learn to be wiser as the colonies grow older. They may have to pay dearly for their experience, but there is no fear of a country peopled by Anglo-Saxons, which possesses great resources, waiting to be developed, going to wreck and ruin, because one generation has been improvident and has adopted a vicious fiscal policy. Australia, in spite of its immense debt and the mistakes which some of its colonies are making, is destined to become a great country. There is a movement on foot to confederate the different colonies. Once confederated they will feel that union is strength. Mistakes will be corrected and the country will make immense strides in material progress and in national importance.

A few bound copies of Chambers' Journal for 1889. Price, $1.25 per vol. T. N. HIBBEN & Co.

China and Japan

FANCY GOODS.

We have just received a large consignment of all kinds of

CELEBRATED TEA,

Embroidered Silk Goods, Shawls, Screens, Etc.

—ALSO—

PORCELAIN, SATSUMA, CLOISANNE, BRONZE, IVORY, SANDALWOOD,

And Curios of every description imported by every steamer direct from China and Japan.

Hoping that you will honor us with your visit, we remain very respectfully yours,

HANG WO HING KEE,

Victoria, B. C. 31 Cormorant street. fy 25-12mo

VICTORIA-COLUMBIA LODGE, No. 1, A. F. & A. M., B.C.R.—Regular Communication first Thursday each month, at Masonic Temple, corner Douglas and Fingard streets, at 7:30 p.m. Sojourning brethren cordially invited.
jsn1-1y R. B. ESNOUF, Secretary.

UNION CREDIT AND PROTECTIVE Association—Head quarters, 155 Main street, Winnipeg, Man. For collection of old and worthless accounts anywhere in the world, and no charges if not collected. O. E. COLLINS, Manager and Treasurer. All applications to be made to Winnipeg offices. ap14-12mo

TWO WELL FURNISHED FRONT Rooms to let. Cars pass the door. 63 Superior street, James Bay, behind Government buildings. f16

ROYAL BAKING POWDER

Absolutely Pure.

This powder never varies. A marvel of purity, strength and wholesomeness. More economical than the ordinary kinds, and cannot be sold in competition with the multitudes of low test short-weight alum or phosphate powders. *Sold only in cans.* ROYAL BAKING POWDER CO., 107 Wall Street, New York. au15-1y

FOR SALE OR TO LET.

TO LET.

SIX NEW MODERN SIX ROOM houses; bath rooms, hot and cold water laid on; wood sheds, etc., etc., Chatham Terrace; each $20 per month, water included.
Apply, E. M. Johnston, Real Estate Agent, corner Government and Bastion Streets. fol 11

TO LET.

A FURNISHED ROOM FOR A SINGLE gentleman. Ten minutes walk from the post office. Apply P. O. Box 284. f7

FOR SALE.

THE WHOLE OR A HALF SHARE IN a good paying business. Apply M., COLONIST office. mc7lw

FOR SALE.

ONE-THIRD INTEREST in the WANNUCK Cannery at Rivers Inlet. Apply to WM. McDOWELL, 54 Menzies St., James Bay. mc8

FOR SALE.

House and Lots on Kane st.

A comfortable two-story House with 11 rooms, bath, cellar and outhouses complete, with two full sized lots extending from Kane to Raes street. For further particulars apply to JACOB SEHL, Government st. n21

FOR SALE,

IN LOTS,

The Choice Building Sites, comprising the WHOLE FRONTAGE OF

The Nesbitt Property,

ON

Cadboro Bay Road and Pemberton Streets,

(ON THE ELECTRIC CAR ROUTE.)

For particulars, price lists, etc., apply to JNO. J. AUSTIN, Real Estate Agent, oc27-tf 57 Government st., Victoria.

FOR SALE AT COST.

A new two story DWELLING HOUSE Containing ten rooms, all modern improvements, two acres land, adjoining Ashnola, on

THE-:-GORGE-:-ROAD,

Having a water frontage of 130 feet on the Victoria Arm.

Apply LOWENBERG, HARRIS & CO., Or office of fy23 L. BUTTRESS-TRIMMEN.

CADBORO BAY.

1 Piece of 7½ Acres,
1 Piece of 2½ Acres,

Both for sale. Both lots fronting on Cadboro Bay, and commanding a most charming view. Address P. O. Box 255. dec17-tf

FOR SALE.

NINE-ROOMED HOUSE,

Three Large Lots

And Boat House, in

DALLAS ROAD.

Close to Terminus of the Electric R'y

C. DUBOIS MASON, mc5tf 57 Government St.

G. A. McTAVISH

Has at his store on Park Road,

A CHOICE ASSORTMENT OF

Vegetable and Flower Seeds.

Pansy Seed of the very best strain procurable; personally selected while in Scotland from the stock of the largest Prize Winner in Great Britain.
Special Prizes will be offered at the Fall Exhibition of the B.C. Agricultural Society, for the best flowers raised from this seed.

STORE AND NURSERY, PARK ROAD, VICTORIA. nov21-6mo

S. S. HYAMS, OPTICIAN, 27 FORT ST., one door from Government street. Buy for HOLIDAY PRESENTS Hyam's Celebrated Gold Spectacles, warranted and adjusted to the sight also beautiful assortment of Opera, Field, Marine and Magnifying Glasses. Optical goods of all descriptions. Repairing in Optical Goods a specialty. sep27-1yr

CHOICE LOTS.

PORT ANGELES.

$50.00.

Superior to Lots now selling for $75.00. For a few days only.

W. H. DANBY.

57 Government St., Telephone No. 474. P. O. Box 314. fy 26tf

BUSINESS CARDS.

CORNELIUS J. SOULE, ARCHITECT. (Member Ontario Association Architects.) OFFICE — Government street, next to Maynard's. fy28-1m

BEFORE BUILDING, CALL ON T. B. NORGATE, ARCHITECT & MECHANICAL ENGINEER. DRAWINGS FOR PATENT OFFICE. Office, - Moody's Block, - 76 Yates st., feb14-tf VICTORIA, B. C.

GRAY & DEVEREUX, Civil Engineers & Railway, Land & Mine Surveyors. Plans, specifications, and estimates of structures and excavation prepared for contractors. Surveys taken by contract in all parts of the province and Washington. Timber limits located. OFFICE: Room "G," White House (up stairs), Government St. P. O. box 358. f4-6m

DR. LEWIS HALL, DENTIST, GRADUATE OF PHILA. DENTAL COLLEGE. Special attention given to frail and diseased teeth. Gas and ether given for painless extraction of teeth. CRAFT & NORRIS BLOCK, DOUGLAS ST. Residence, No. 45 Second st., Work Estate. Office hours, 9 A.M. to 5 P.M. ap21

W. H. DANBY, Real Estate Agent, 57 GOVERNMENT STREET. P.O. Box 314. Telephone 474. jan12

JOHN BOYD ---Wholesale and Retail--- WINE AND TEA MERCHANT Yates street, Victoria, B. C. my4

J. & A. BOSKOWITZ, WHARF STREET, Highest Cash Prices Paid for Furs and Deer Skins

VICTORIA'S EFFICIENT ORCHESTRA, PROF. GRANAT, Musical Director. Music furnished for Balls, Parties, Weddings, Entertainments, etc. Apply to the Headquarters, at the London Harmony. W. J. PHILLIPS, oc29-6m Cor. Johnson and Broad sts.

KELLER & BURRIS, —MANUFACTURERS OF— Sewer Pipe, Terra Cotta, Drain Tile, Flower Pots, Vases, and other Earthenwares, COR. YATES AND QUADRA STS., dec7 VICTORIA, B. C.

THE CHAMPION WEATHER STRIP For excluding draughts from doors and windows. Sold and fitted up by J. P. BURGESS, Carpenter, 10 BROUGHTON STREET. nov2

MRS. F. H. RAIFF, (Late of El Paso, Tex.) PROFESSIONAL MANICURE, Cor. Yates and Douglas Sts., (Front Parlor) HOURS: { Ladies, 2 to 7 p. m. Gentlemen, 9 a. m. to 2 p. m. jan29

HAY. Best Baled Timothy Hay FOR SALE. Apply to jan17 J. D. PEMBERTON, Gonzales Farm.

FURS. ROBES. Bear, Lynx, Mountain Goat, Marmozet, Buffalo Robes, and Robes of all kinds and descriptions to be seen at KIRSCHBERG & LANDSBERG'S, 57 JOHNSON STREET.

Headquarters for Indian Curios GUNS AND AMMUNITION. dec7-1yr

YOUR MONEY'S WORTH. A 25 cent Meal! OF THE BEST—AT THE COLONIAL HOTEL, Johnson St. oc12-tf

CHINESE DOCTOR. DR. WONG HIM, late (for 16 years) of Los Angeles, California. Office—4 Cormorant street, next to King, ye & Co.'s. fy286m

J. SEHL, Manufacturer of FURNITURE OF EVERY DESCRIPTION. Also, Importer of Carpets, Oilcloths, Linoleum, Crockery, Lamps, GLASSWARE, CUTLERY, PLATEDWARE, The Trade Supplied on Liberal Terms. Also just received a fine selection of Bisque and Parian Marble Statuary And an endless variety of Vases and House Decorations. J. SEHL.

MISCELLANEOUS.

THE WHITE HOUSE

JUST OPENED OUT.

CHILDREN'S FRENCH CAPS---in Silk and Lawn.
LADIES' FLANNEL BOATING BLOUSES, in Cream, Cardinal and Navy.
LADIES' WHITE LAWN BLOUSES.
INFANTS' COMPLETE TROUSSEAUX, in great variety.
LADIES' CORSETS AND UNDERWEAR.

SPECIAL---LADIES' TROUSSEAU SETS, handsomely trimmed with Swiss Embroidery, Torchon and Valenciennes Laces.

HENRY YOUNG & CO.

ARTHUR HOLMES,

78 YATES STREET.

—JUST RECEIVED—

A Large Assortment of Suits

For Children, Boys' and Youths'.

—ALSO—

TRUNKS AND VALISES.

Beautiful Line of Ties and Scarfs.

ARTHUR HOLMES,

Cor. Broad and Yates Streets, - - - Victoria, B. C. mc8-6mo

ANACORTES, SHIP HARBOUR

The undersigned has opened a branch office on 7th Street, near "I" Avenue, close to the McNaught wharf, where he will be pleased to see any British Columbians and supply information about the New City.

Business and Residence Lots for Sale

H. E. CROASDAILE,

42 Fort Street, Victoria, B. C., - - - and Anacortes, Ship Harbour, Wash. mch5-1mo

JAMES BURNS, INSURANCE AGENT

OFFICE.--No. 5 TROUNCE AVENUE, VICTORIA, B. C.

Has for sale twelve and one-half acres lying between Saanich and Gorge Roads, and fronting on Garbally Road.

This piece of land is very well situated for building sites, has been subdivided and is now offered for sale at reasonable prices and on easy terms. Some advantages of this property are: Its nearness to the centre of the city, and to the foundries and factories on the north side. It lies between two leading thoroughfares to and from town, within five minutes walk of the tram cars. Church and school convenient. For recreation Victoria Arm is in the immediate vicinity. Within the radius of the electric light. Land high and dry, sloping gently to the south, easily drained, good soil, and in every way well adapted for residential purposes.

For plans and all particulars apply at the office of the GLASGOW AND LONDON FIRE INSURANCE CO'Y, AT THE ABOVE ADDRESS. mc1

—THE— JUBILEE-:-RANGE

—AT— McLENNAN & McFEELY'S,

70 YATES STREET. my4-12mos TELEPHONE 454.

MISSION CITY

Is destined to become British Columbia's largest inland Town. At the

Terminus of the Seattle, Lake Shore and Eastern Railway,

On main line of the C. P. R.

COME EARLY BEFORE THE RAISE. - Apply to Agents. dec3-3mo

CRANE, McGREGOR & BOGGS, REAL ESTATE BROKERS.

We Handle no City Property but Victoria.

LOTS NEAR THE TRAMWAY FROM $250 UPWARDS — SMALL PAYMENTS.

OFFICE: 30 BROAD ST. Open Every Evening from 7.30 to 9 O'Clock. jan16-3mo

F. G. RICHARDS, JR. Real Estate and Financial Agent, NOTARY PUBLIC, CONVEYANCER, ETC.

Agent for Fire, Life and Accident Insurance Companies. Maps and Plans Prepared. Money to Loan. Mining and Timber Lands for Sale. Surveys Taken. Farming Lands, Residence and Business Properties for Sale.

P. O. Box 147. 51 YATES STREET, VICTORIA, B. C. TELEPHONE No. 176. mar16

NOTICES.

NOTICE.

NOTICE is hereby given that application will be made to the Legislative Assembly of the Province of British Columbia, at the present session for an act to incorporate a company for the purpose of constructing, maintaining and operating a line of railway, commencing from a point at or near Ashcroft, on the line of the Canadian Pacific Railway; thence in a north and north-westerly direction via the Valley of the Bonaparte River, to a point at or near Barkerville, in the district of Cariboo, British Columbia; together with the usual powers to build, use and own the said railway and land grant in aid thereof, and to acquire lands and other bonuses and aids from the Dominion Government and the Government of the Province of British Columbia, and to make traffic and other arrangements with railway or other companies, and for all other usual and necessary powers, rights and privileges.

DRAKE, JACKSON & CO., Solicitors for the Applicant. Victoria, Jan. 30, 1890. jy31-6w

NOTICE.

DURING MY TEMPORARY ABSENCE from the Province, Mr. H. E. Croasdaile holds my power of attorney, and will attend to the Canada Life Assurance and other business.
my9-1yr A. W. JONES.

NOTICE.

NOTICE is hereby given that application will be made to the Legislative Assembly of the Province of British Columbia, at its present session, for an act to incorporate a company, to be called the "Canadian Pacific Fire Insurance Company, Limited," for the purpose of carrying on a general fire insurance business within the province of British Columbia.

Dated at Victoria, the 28th day of January, A. D. 1890.

CHARLES WILSON, jy29 Solicitor for Applicants.

"LAND REGISTRY ACT."

Lots 3 and 16 of Part of Section LXXVI., Victoria District.

WHEREAS, the Certificate of Title of Frederick Whatley Wood to the above lots, bearing date the 7th day of May, 1862, has been lost, and application has been made for a duplicate of such certificate.

Notice is therefore hereby given that such duplicate will be issued unless cause be shown to the contrary in writing within one month from the date hereof.

C. J. LEGGATT, Registrar-General. Land Registry Office, Victoria, 28th February, 1890. fy28

W. BREDEMEYER, DR. PH., (late partner of John McVicker), Mining Engineer, Provincial and United States Surveyor and Assayer, Masonic Temple Block, Vancouver, B. C. Reliable reports, underground surveys and maps of mines executed at low rates. Assays made on all kinds of minerals, Gold and Silver bars. Thirty years experience in mining in Asia, Europe and United States of America. Speaks ten languages. Assays from a distance promptly attended to. Address Vancouver, B. C. All business strictly cash in advance. m31tf

NOTICE IS HEREBY GIVEN THAT the "Confederation Life Association" will make application to the Parliament of Canada at the next session thereof for an Act authorizing the said Association at any general meeting thereof, and from time to time, to vary the number of the Directors of their General Board and to reduce the same to not less than ten, and also to increase the power of the said Association to invest the funds of the Association in real estate and ground rents, and in renewable leaseholds of real estate in the Province of Ontario by purchase, mortgage or otherwise, and to remove the limitation, in so far as the said Province is concerned, now imposed by the second section of the Act to incorporate said Association, known as 34 Victoria, Chapter 54; and for other purposes.

JAMES BEATY, Solicitor for the "Confederation Life Association." Toronto, 3rd December, 1889. d12-2m

NOTICE.

Messrs. Crane, McGregor & Boggs, of Broad St., Victoria, have this day been appointed the agents of The Citizens Insurance Company of Canada, for Vancouver Island, and are the only persons entitled to receive premiums due to the said Company and transact their business on said Island.

Mr. E. A. Hart is no longer in the service of this Company.

Dated at Victoria, B. C., 21st February, 1890.

The Citizens Insurance Co. of Canada. By their duly authorized agent. fy22-1m H. ABBOTT.

NOTICE.

All persons are hereby notified not to deposit Ashes or any Refuse Matter on or over the bank in the vicinity of the public highway between Beacon Hill and Ross Bay. Any person convicted of so doing will be punished as the law directs.

F. G. VERNON, Chief Commissioner of Lands and Works. Lands and Works Department, Victoria, B.C., 27th Feb. 1890. m1

Dissolution of Partnership.

NOTICE is hereby given that the partnership hitherto existing between St. Clair Blackett and Frederick George White, carrying on business in Langley, B. C., as general merchants, under the firm name of Blackett & White, has this day been dissolved by mutual consent. All duly certified liabilities of the late firm will be paid at the Bank of B. C., New Westminster, and all outstanding accounts can be paid to either of the late firm, or to the Bank of B. C., New Westminster.

ST. CLAIR BLACKETT. FRED. G. WHITE. Witness—C. R. KING. Victoria, B. C., March 1st, 1890. mc1

PETER HANSEN, CITY SCAVENGER, YARDS AND cesspools cleaned by contract or monthly. Prompt attention given to all orders and prices reasonable. Orders left at Dixi Ross & Co.'s, Robert Porter's and Market, Johnson and Douglas streets residence, Discovery street, between Government and Douglas. ap12-12m

HOTELS AND RESTAURANT.

THE -:- DELMONICO (MONS. E. ESCALET, PROP.) The only first-class Restaurant in Victoria. Eastern Oysters received by every Steamer. Private rooms for ladies and family parties. UNEQUALLED CUISINE. Parties and Balls attended. BOARD AT REASONABLE RATES. Telephone No. 120. 109 Government st. my7-1yr

The Esmond Hotel FRONT AND MORRISON, PORTLAND. FIRST-CLASS IN EVERY APPOINTment. Centrally located; coaches to and from every steamer; the comfort of guests closely cared for; prices to suit; a fine restaurant in the building. my13-tf THOS. GUINEAN, Prop.

DRY GOODS.

J. HUTCHESON AND CO.

Importing Retailers,

WESTSIDE VICTORIA.

The Westside FIRST DELIVERY —OF— SPRING GOODS.

98-DOZEN-98 —OF THE— Famous Westside GLOVES

4 and 6 buttons, In all New Shades

COTTON GOODS.

Chambreys, Percales, Chaille,

EMBROIDERIES TO MATCH.

SEE WINDOWS

J. HUTCHESON & CO.

THE WESTSIDE. Government Street.

MISCELLANEOUS.

GERVAS F. WAKE & CO. Real Estate Agents, 52 LANGLEY STREET.

Property for Sale on Easy Terms.

10 ACRES ON CEDAR HILL ROAD—$2,000.
27 ACRES WITH HOUSE AND BUILDings, on Gordon Head Road. $1,250.
14 ACRES WITH 6-ROOMED HOUSE and Buildings on Gordon Head Road, $3,500.
27 ACRES ON GORDON HEAD ROAD. All cleared and fenced, $3,500.
2 LOTS ON JAMES BAY—$1,550.
LOT ON MARKET STREET—$450.
8 ROOMED HOUSE ON THREE LOTS, corner of Cook and Beleher Sts. $8,500.
HOUSE and LOT on ALFRED STREET $1,100.
LOTS ON ALFRED STREET, $400 each.
2 STORY HOUSE, 10 ROOMS, and 1-story house, 7 rooms, corner of Johnson street and Rock Bay Avenue, $7,000.
2 LOTS FRONTING ON BEACON HILL PARK, $2,000 mc1.

Fire! Fire!

On account of the recent fire in their premises

HASTIE & LOCKHART

Are firing out the entire stock of goods saved, at prices that will guarantee immediate clearance.

MUST BE CLEARED OUT

To make way for New Goods en route.

PARLOR SUITES, EASY CHAIRS, LOUNGES, Carpets, Oilcloths, Etc.

The stock is now on view in the Telegraph Block, Government Street. mc5-1w

Victoria Employment Bureau.

No. 23—TIM KEE—Store St. Can supply all kinds of Chinese help cooks, housekeepers, etc., at wages to suit. Chinese Guides furnished to Tourists. "CONTRACTOR." Labor guaranteed. Telephone No. 580 No charges made against Employers of labor. ap26-12mo

CHAS. HAYWARD, Funeral Director and Embalmer. Langley Street, Victoria. oc4 1y

VICTORIA NURSERY AND SEED ESTABLISHMENT.

P. T. JOHNSTON & CO., Successors to Mitchell & Johnston, Will have for sale during the coming season a large and varied assortment of Fruit Trees, Ornamental Trees and Shrubs, Evergreens, Herbaceous Plants, Bulbs, And other nursery stock of all descriptions, suitable to the climate, including many novelties from Japan, at prices far lower than they can be imported from Canada or the east.
Clover and grass seeds and all other seeds at greatly reduced prices.
For further particulars see our price catalogues, which will be forwarded post free on application. oc5
SEED STORE. No. 28 Fort Street. NURSERY. Cadboro Bay Road.

GARESHE, GREEN & CO. BANKERS, Government Street, - Victoria, B. C.
DEPOSITS RECEIVED IN GOLD, silver and U. S. currency. Interest paid on the same on time deposits.
Gold Dust and U. S. Currency purchased at highest market rates.
Sight Drafts and Telegraph Transfers, San Francisco, New York and Canada.
Exchange on London, available in all parts of Europe, England, Ireland and Scotland.
Letters of credit issued on the principal cities of the United States, Canada and Europe.
AGENTS FOR WELLS, FARGO & CO. fy9 1y

VICTORIA RICE MILLS, STORE STREET, VICTORIA, B. C. —MILLERS OF— China and Japan Rice, Rice Meal, Rice Flour, Chit Rice, Etc., Etc. jan7

REMOVAL. JNO. TEAGUE, ARCHITECT. Has removed to new offices corner of Broad Street and Trounce Avenue. feb26tf

HOMŒOPATHIC REMOVAL. DR. J. HALL WILL LEAVE HIS rooms on Pandora street on Monday, Dec. 2, for the new brick block, corner of Yates and Douglas, where he may be consulted at the usual hours, from 1 to 4 p. m., excepting Sundays and holidays. my17-tf

$50 REWARD. Will be paid for the arrest and conviction of any person found placing stones or other obstructions on the track of the Electric Tramway Company. National Electric Tramway and Lighting Co., (LIMITED LIABILITY.) m5

PROVINCIAL LEGISLATURE.

Fifth Parliament—Fourth Session.

TWENTY-SIXTH DAY.

WEDNESDAY, March 12, 1890.

The Speaker took the chair at 2:05 p. m.

Prayers by Venerable Archdeacon Scriven.

PRIVATE BILLS.

The select standing committee on private bills reported the preamble proved of the bill to amend the Vancouver Incorporation Act. The bill to amend the Vancouver Water Works Amendment Act had been withdrawn. Amendments had been found necessary and had been made to the bill to incorporate the British Columbia Electric Co., as the privileges asked by the promoters of the bill had been deemed excessive by the committee. The preamble of E. E. Olcott's bill was reported proved, but as the committee had already recommended the bill of the Fraser River Gold Gravels Syndicate, which involved the ownership and mining of the same land, they did not feel justified in reporting favorably upon Mr. Olcott's bill. The report was received.

OUT OF ORDER.

The Speaker ruled out of order the petition of the residents of Cowichan in respect to the lowering of Somenos Lake, as it asked for an appropriation.

PROVINCIAL STATUTES.

Moved by Hon. Mr. Beaven, seconded by Mr. Orr: "That a respectful address be presented to His Honor the Lieut.-Governor, requesting him to cause to be placed before the House copies of all orders-in-council and correspondence between the Dominion and Provincial governments, not printed in the provincial sessional papers, with reference to the disallowance, amendments or otherwise of the statutes of the province passed in the sessions of 1885, 1888 and 1889." Carried.

THAT JAIL ENQUIRY.

Hon. Mr. Beaven moved, seconded by Mr. Ladner: "That a respectful address be presented to His Honor the Lieutenant-Governor, requesting him to cause to be placed before the House copies of all orders-in-council, documents and letters which preceded the appointment of Mr. Justice Drake as a commissioner to enquire into matters connected with the Victoria jail, together with a copy of the evidence taken and the report of the commissioner. Carried.

AGRICULTURE AND HORTICULTURE.

Mr. Cunningham introduced a bill respecting the encouragement of Agriculture and Horticulture. Read a first time, second reading on Monday.

WATER RECORDS.

Mr. Semlin moved for a return of all water records (for irrigation purposes) between Harrison river and Sicamous. The resolution carried.

A QUESTION ANSWERED.

Hon. Mr. Beaven asked the hon. Provincial Secretary: Have you or any officer of the department over which you preside, or its branch, the education office, any knowledge of the facts referred to in the following letter published in THE COLONIST newspaper on 28th February, 1888, in respect to the conduct of public school teachers:

WANTS TO KNOW.

TO THE EDITOR: Can you inform me which one of your public teachers was it that is said to have disgraced himself at the panorama on Saturday evening last, by making himself conspicuous, as I hear, in creating repeated disturbances amongst the audience, thus setting forth anything but a laudable example to the many school children present. ENQUIRER.

Hon. Mr. Robson—No. I know nothing about the matter; nor am I aware whether the officers in the department have any knowledge of the facts referred to. The department has more important duties to fulfil than that of taking cognizance of anonymous scandal-mongers.

MUNICIPAL ACT.

On the further consideration of the report on the Municipal Act, Hon. Mr. Beaven moved the insertion of a clause providing that the plans of all new buildings should be submitted to the building inspector. The amendment met with no opposition. Hon. Mr. Beaven moved also to insert as a new sub-section to section 96, the following;

"(98a.) To make, preserve, improve, maintain, alter, level, raise or lower streets, or bridges, or sidewalks, and no person whose real property has been or may be injuriously affected by reason of any street, or bridge, or sidewalk having been levelled, raised or lowered shall be entitled to any compensation or damages therefor, notwithstanding any law to the contrary.

"The council of any municipality may pass one general by-law annually, which shall apply to all the streets, bridges, and sidewalks within the municipality, for any of the purposes coming within this sub-section."

The amendment met with vigorous opposition from Hon. Mr. Turner, who deemed it class legislation that would be very unjust to the individual rights of citizens.

Hon. Mr. Beaven explained that the rights of citizens would still be protected by the act if the amendment was adopted.

Mr. Haslam thought that the amendment would involve the sacrifice of private rights for the benefit of the city as a whole.

Hon. Mr. Robson could see that something should be done to protect the corporation, in the execution of public improvements, from the demands for exorbitant compensation from every ratepayer. He was afraid that the change proposed in the amendments, however, was too radical, and thought that if a happy medium could be struck the interests of all would be served.

Mr. Cunningham considered the principle of arbitration, at present in use, the fairest that could be adopted for the settlement of disputes between the city and the citizens.

Mr. Grant explained the necessity of some legislation of the character of the amendment for the benefit of Victoria. He entered fully into the difficulties experienced by the Victoria Aldermanic board in the matter of indiscriminate suits for damages arising from civic improvements.

Hon. Mr. Davie would not be guilty of supporting the amendment, and God preserve the country from ever being governed by men who would originate or support so outrageous a law. He referred to the Mayor of Victoria and those members of the board of Aldermen, who proposed this measure, as men who by accident and circumstance had been clothed with a little brief authority, and were actuated by the desire for the power and pleasure of spending other people's money. Under the plausible plea of conserving the public interests, they cared not what private rights, except their own, they wrecked. They were like Artemus Ward who was willing to sacrifice all his wife' poor relations for the good of the country. The too confiding ratepayers entrusted them with money only to find it squandered and misappropriated, as an example of which Mr. Davie referred to the work of desecration going on at Beacon Hill. The people had trusted the council with $25,000 for the purpose of beautifying these grounds, but instead of fulfilling their trust, by limiting themselves to the amount voted, they had betrayed it by wasting the $25,000 so as to open the way to limitless expenditure, and then had the coolness to turn round on the ratepayers and ask for more. But the ratepayers were not to be twice deceived. They had also squandered money in spoiling comfortable homes under the guise of public improvement. If they went to the extent they had gone, when there was the check of having to pay compensation hanging over them, what would these men do if they could ruin private property without compensation? The proper plan in these matters was to do what the special acts of incorporation of New Westminster and Vancouver provided, and that was to lay out a general grade and line for all of the streets, then every one wishing to build had, in the first place, to get the street grade. If he did not do so he could not afterwards complain, when the street was graded according to the general plan, but if the general plan was departed from, or if no general plan was laid down, the city had to compensate. The present proposal would allow the council to improve a man out of his property, which was little better than plunder and robbery.

Mr. Semlin charged the hon. attorney-general with assailing in this amendment a principle exactly similar to what he had supported in the railway bill.

Hon. Mr. Davie—Will the hon. gentleman show in any singular particular how any clause in the railway bill compares with the proposal now before the House.

Mr. Semlin, continuing, said the Hon. Attorney-General was raising a tempest in a teapot, and was most inconsistent, although in this particular instance, he (Mr. Semlin), agreed with the views of the Hon. Attorney-General, but he thought that with that hon. gentleman it was a case of "whose ox happened to be gored."

The amendment was lost on the following division:

Yeas—Grant and Beaven.

Nays—Semlin, Ladner, Orr, Smith, Cunningham, Nason, Mason, Baker, Duck, Haslam, Martin, Vernon, Turner, Thomson, Davie and Robson.

Further consideration of the bill was adjourned.

UNIVERSITY BILL.

Mr. Duck said, in moving the second reading of this bill: "I may inform the House that it is not intended to ask for an appropriation at this time, although it is hoped the day is not far distant when the Government may see their way clear to contribute something in aid of so important and desirable an institution as a provincial university. It has long been the wish of our people that some effort should be made in this direction, and as the country increases in population and wealth the necessity for such an undertaking becomes more and more apparent. There is, I believe, no other province in the Dominion that has not one or more universities. Even the young province of Manitoba has one, besides a number of minor colleges. Of course, one of the principal difficulties with which we will have to contend in establishing an institution of this kind will be to provide the ways and means for its construction and maintenance. In some other countries such institutions are partly endowed by the state, but derive their principal support from personal endowments, donations and fees. If we are to have a university in British Columbia I take it for granted that it will have to be supported in a similar way, and I have no doubt that when a beginning has been made future developments will carry it forward to a glorious success. We have many wealthy people in this province who, I think, would contribute liberally to its support and cheerfully devise so that at death a portion of their wealth would become available to the advancement of so worthy an object. There is perhaps no one man in British Columbia who is possessed of sufficient wealth, or, if so, who would be willing to advance all the capital required for the construction of a university and endow it with the means of future support, although this has been done in other countries. As witness, the Gerard College of Philadelphia, the Johns Hopkins University of Baltimore, the magnificent gift of Leland Stanford in aid of a university in California, and others that might be mentioned. Unfortunately for British Columbia, however, our millionaires are not so plentiful as they are elsewhere, and even there it is seldom, very seldom indeed, that one rises to the position of a true philanthropist. It may be said that one free school system provides all the advantages necessary for the acquirement of an education suitable to the wants of the province, but while admitting the value of our free schools as being superior in one sense and of greater usefulness, covering, as they do, a more general want than that which it is proposed to meet through a higher branch, all will admit that if we desire to keep pace with the onward march of the world's progress, we should put our shoulder to the wheel and never cease our efforts until we have secured for British Columbia a University that shall be a credit to our people and an ornament to the province. We have many young men and women here who are sufficiently advanced for matriculation, and who desire to obtain a university education. This they cannot do except by repairing to one of the other provinces, the United States or Europe, which necessitates their absence for the time being from home associations at a time of life when parental restraint and influence is most essential to their present and future well-being. Nor is this all. Their attachment to their native country becomes, in a manner, alienated during their absence, while the money it costs to educate them abroad, and which goes to build up and enrich similar institutions in other countries, would go a long way towards supporting a university of our own. The object, then, of the bill is to prepare the way for the introduction of an institution where our sons and daughters may acquire a higher education than is attainable in the province at the present time. An institution that shall be conducted on wholly secular and non-sectarian principles, where no religious dogma or creed shall be taught, and where the highest morality, from a natural and scientific standpoint, may be inculcated. There are a number of public spirited people in this province who desire to take this matter in hand and carry it forward to a successful completion, and that they may start on a safe and permanent basis it is necessary that their efforts should be sustained by an act of the Legislature. And hence I have much pleasure in moving the second reading of this bill, feeling satisfied that hon. gentlemen will assist me with it through its various changes, and rejoice to know that at last there is a prospect of realizing for British Columbia an important and long felt want."

Mr. Duck's remarks were received with applause from both sides of the House.

The bill passed its second reading, and was committed with Col. Baker in chair.

The bill was reported complete without amendment.

COLUMBIA AND CARBONATE RAILWAY.

The Columbia and Carbonate Mountain Railway bill (Col. Baker) was recommitted with Mr. Mason in the chair. The committee rose reporting progress.

OKANAGON AND KOOTENAY.

Mr. Martin moved the House into committee upon the Okanagon and Kootenay Railway bill, Mr. Cowan in the chair.

The bill was reported complete with amendments.

ASHCROFT AND CARIBOO RAILWAY.

The Ashcroft and Cariboo Railway bill passed its third and final reading.

GOLD GRAVELS SYNDICATE.

On motion of Mr. Cunningham, the order for a second reading of the Fraser River Gold Gravels Syndicate bill was discharged, and the bill was referred back to the Private bills committee with power for them to report to the House.

LONDON AND CANADIAN INSURANCE CO.

Mr. Anderson moved the second reading of the London and Canadian Insurance Co. bill. He referred to the necessity of encouraging the investment of foreign capital in the province, and remarked that the names of the promoters of this bill were sufficient guarantee of the stability of the company.

Hon. Mr. Beaven claimed that there had not been sufficient care taken for the protection of the public in demanding a guarantee or deposit from the company. He was surprised that the Private Bills Committee had not referred to this.

Mr. Martin, chairman of the Private Bills Committee said that they had compared the bill with the Act of the B. C. Fire Insurance Co., in which no guarantee was demanded.

Hon. Mr. Davie endorsed the contention of the hon. leader of the opposition, and stated that he could not support the bill in its present form.

Hon. Mr. Robson said that a former insurance bill had been laid over, as $5,000 guarantee was deemed insufficient. This company offered no guarantee at all, and he did not think their bill could receive consideration.

Mr. Anderson explained that the promoters of the bill would have no objection to providing suitable security, and on motion of Hon. J. H. Turner the debate was adjourned until Friday.

A RETURN.

Hon. Mr. Robson presented a return in reference to the 45,000 acres of land, commonly known as the Sumas dyking lands.

NANAIMO TELEPHONE CO.

Mr. Thomson moved the second reading of a bill to incorporate the Nanaimo Telephone Co.

The bill passed its second reading and was committed, Mr. Grant in the chair. The bill was reported complete with amendments, and the House adjourned.

NOTICE OF MOTION.

By Mr. Smith—To move that a respectful address be presented to the lieut.-governor, praying that an additional polling place be established in the electoral district of Lillooet, viz., at or near the house of E. M. Adams on the North Thompson river.

AUCTION SALE

I am instructed to sell by Public Auction,

—ON—

Saturday next, 15th inst.,

AT ELEVEN A. M.

A QUANTITY OF CHINESE WINE,

Furniture, and other Goods.

W. R. CLARKE,

mar12 Auctioneer.

SHIPS AND STEAMERS.

PACIFIC COAST S. S. CO.

DESPATCH A STEAMER EVERY five days for San Francisco, carrying Her Majesty's mails, from Outer Wharf at 11 a. m

"Umatilla," - - 15th March.

R. P. RITHET & CO., Agents.

mar26

For Victoria Direct

FROM LONDON.

The fine A1 Clipper Barque

"MENNOCK,"

Now loading, will sail for Victoria from London on or about April 15th.

Through bills of lading given for Vancouver and New Westminster.

For particulars apply to

mc9tf TURNER, BEETON & CO.

FOR ALBERNI.

The Steamer BARBARA BOSCOWITZ,

Will sail for Alberni on

Saturday, March 15, 1890.

For freight or passage apply to

CAPT. J. D. WARREN, Agent, Government St.

mc9-5t

NOTICE.

C. P. N. Co's STEAMER

"PRINCESS LOUISE"

Will leave Spratt's wharf on

Saturday, March 15th, 1890,

at 4 p. m., for

Fort Simpson, Naas and all Way Ports.

For further particulars apply to C. P. N. office.

JOHN IRVING, Manager.

mc5-

ESQUIMALT & NANAIMO RAILWAY

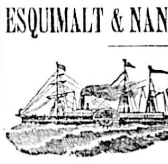

Steamer ISABEL

J. E. BUTLER, Master.

On and after November 19th 1889,

UNTIL FURTHER NOTICE

The Steamer ISABEL will sail as follows,

CALLING AT WAY PORTS:

Lv Victoria for Nanaimo, Tuesdays, 7.00 a.m.
" Nanaimo " Comox, Wed'days, 7.00 "
" Comox " Nanaimo, Fridays, 7.00 "
" Nanaimo " Victoria, Saturdays, 7.00 "

For freight or passage apply on board. feb5

CANADIAN PACIFIC NAVIGATION COMPANY, (Limited)

Time Table No. 12, takes effect January 1, 1890.

Vancouver Route:

Victoria to Vancouver—Daily, except Monday, at 3 o'clock, a. m.

Vancouver to Victoria—Daily, except Monday, at 11:30 o'clock or on arrival of C. P. R. No. 1 train.

New Westminster Route:

LEAVE VICTORIA for New Westminster Ladner's Land'g and Lulu Island—Sunday at 23 o'clock, Wednesdays and Fridays at 7 o'clock. (Sunday's steamer to New Westminster connects with C. P. R train No. 2, going east Monday.)

For Plumper Pass—Wednesdays and Fridays, at 7 o'clock.

For Moresby Island—Friday at 7 o'clock.

LEAVE NEW WESTMINSTER for Victoria—Monday at 14:30 o'clock; Thursday and Saturday at 7 o'clock.

For Plumper Pass—Saturday at 7 o'clock

Fraser River Route:

Steamers leave New Westminster for CHILLIWHACK and Way Landings every Tuesday, Thursday and Saturday at 7 o'clock.

Northern Route:

Steamship SARDONYX will leave for Fort Simpson and intermediate ports on the FIRST and FIFTEENTH of each month. When sufficient inducements offer will extend trips to West Coast points and Queen Charlotte Islands.

Barclay Sound Route:

Steamer MAUDE leaves Victoria for Alberni and Sound Ports when sufficient inducements offer.

The Company reserves the right of changing this Time Table at any time without notification. Steamers leave by Standard time.

JOHN IRVING, Manager.

G. A. CARLETON, General Agent. ly25

REAL ESTATE.

E. M. JOHNSON,

REAL ESTATE AGENT

Notary Public and Conveyancer.

(ESTABLISHED TEN YEARS.)

$60,000 for immediate investment at current rates, in sums to suit.

EAST VICTORIA

Fronting Royal Jubilee Hospital.

8 - MINUTES RIDE - 8

—BY—

Electric Cars from the Post Office.

SEVENTY-FIVE

choice building sites for sale on easy terms.

FIFTY MORE LOTS

to be placed on the market as soon as surveyed.

Money found to build for those buying for cash.

This suburban property will be increasingly valuable as the cars bring it within such easy access of the business centre.

RENTS AND INTEREST.

Special attention given to collection of Rents and interest and prompt returns made. Highest references if required.

CONVEYANCING

in all its branches cheaply and expeditiously carried out.

MONEY

To be lent on freehold mortgage and investments found for capitalists on first-class securities.

Long list of city lots, suburban acres and country property and farms on sale.

Maps, detail plans, and all information at

Office, Cor. Government and Bastion Streets,

VICTORIA.

RAILWAYS.

Esquimalt & Nanaimo R'y

TIME TABLE No. 11,

To take effect at 8.40 a.m. on Tuesday, October 15, 1889. Trains run on Pacific Standard Time.

Stations.	Going North. Read Down. No. 2 Passenger Daily.	No. 4 Passenger Saturdays only.	No. 6 Passenger Saturdays only.	Going South. Read Up. No. 1 Passenger Daily.	No. 3 Passenger Saturdays only.	No. 5 Passenger Saturdays only.
	A.M	P.M		P.M	P.M	
VICTORIA	De 8.40	De 2.30		Ar 1.24	Ar 5.58	
RUSSELL'S, Vic. W	" 8.44	" 2.34		" 1.20	" 5.54	
ESQUIMALT	" 8.51	" 2.44		" 1.10	" 5.44	
GOLDSTREAM	" 9.21	" 3.09		" 12.43	" 5.19	
SHAWNIGAN L'E	" 10.16	" 4.04		" 11.48 A.M	" 4.24	
COBBLE HILL	" 10.28	" 4.14		" 11.36	" 4.14	
McPHERSON'S	" 10.45	" 4.29		" 11.19	" 3.59	
KOKSILAH	" 10.57	" 4.39		" 11.07	" 3.49	
DUNCAN'S	" 11.02	" 4.44		" 11.02	" 3.44	
SOMENOS	" 11.12	" 4.54		" 10.52	" 3.34	
CHEMAINUS	" 11.38	" 5.16		" 10.26	" 3.12	
NANAIMO	Ar 12.40 P.M			De 9.24	" 2.14	
NANAIMO	De 12.49	" 6.14	P.M. De 10.00	Ar 9.15		P.M. Ar 7.15
WELLINGTON	Ar 1.04	Ar 6.29	Ar. 10.15	De 9.00	De 1.59	De 7.00

On Saturdays and Sundays

Return Tickets will be issued between all points for a single fare, good for return Monday.

Return Tickets for one and a half ordinary fare may be purchased daily to all points, good for three days, including day of issue.

No Return Tickets issued for a Single Fare, where such fare is twenty-five cents.

Through rates between Victoria & Comox.

A. DUNSMUIR, President. JOSEPH HUNTER, Gen'l Supt.

H. K. PRIOR, Gen. Freight and Passenger Agt

my29

CANADIAN PACIFIC RAILWAY

THE ONLY

TRANSCONTINENTAL LINE

Running Solid Trains

—FROM—

Pacific to Atlantic Coast

—CONSISTING OF—

Palace, Sleeping and Parlor Cars, Elegant Day Coaches, Luxurious Dining Cars, Commodious Colonist Sleeping Cars—the latter free.

THROUGH TICKETS

To St. Paul, Chicago, Detroit, Toronto, Montreal, Quebec, Halifax, St. John, New York, Boston, Portland, and all points in United States and Canada.

Can be purchased at less rate than *via* any other line.

PASSENGERS BOOKED

To and From All European Points!

For rates, maps and particulars, call on or address

ROBT. IRVING, Freight and Pass. Agent, Gov't St., Victoria, B.C

D. E. BROWN, Asst. Gen'l Fr't & Pass. Ag't, Vancouver. fe25

MUNICIPAL.

THE Corporation of the City of Victoria, B. C., hereby offers the sum of $2,000 for such sewerage plans and specifications for the said city, as shall be approved by the said Corporation:

Said plans and specifications to be prepared according to the "Separate" system, to be indorsed "Sewerage Plans and Specifications," and to be received at the office of the undersigned not later than the 1st day of May next, at 4 p. m.

All information will be supplied, and levels shown on the city map, on application at the City Surveyor's office, City Hall, Victoria, B. C.

By order,

WELLINGTON J. DOWLER, C. M. C.

City Clerk's office, March 6th, 1890. mc7

TO WEAK MEN

Suffering from the effects of errors, early decay, wasting weakness, etc., I will send a valuable treatise (sealed) containing full particulars for home cure, **FREE** of charge. A splendid medical work; should be read by every man who is nervous and debilitated. Address, **Prof. F. C. FOWLER, Moodus, Conn.** nov9-d&w

The Great English Prescription.

A successful medicine of 30 years test, cured thousands of cases of Nervous prostration, Weakness of Brain, Poor Memory, Dizziness, and all diseases caused by ignorance when young.

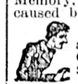

Six boxes will cure when all other medicines fail. Guaranteed. One box, $1; 6 boxes, $5, by mail.

BEFORE. EUREKA CHEMICAL CO., AFTER

DETROIT, MICH. Sold and sent anywhere by mail by LANGLEY & CO., Victoria, B.C. nov9

DR. JORDAN'S Museum of Anatomy, 751 Market st., San Francisco.

GO AND LEARN HOW TO avoid disease, and how wonderfully you are made. Consultation and treatment personally or by letter, on weakness and all diseases of men. Send for Book. Private office, 211 Geary street. mhfdwtf

Burdock BLOOD BITTERS

REGULATES THE Bowels, Bile and Blood. CURES Constipation, Biliousness all Blood Humors, Dyspepsia, Liver Complaint Scrofula, and all Broken Down Conditions of the System.

WATFORD, ONT.

My daughter, after a severe attack of Scarlet Fever, was completely broken down. I spent hundreds of dollars in doctors' bills with but little satisfaction. Before she had taken one bottle of Burdock Blood Bitters there was a remarkable change, and now she is entirely cured. MRS. HOPPERON. tts

NOTICE.

BARQUE GLENBERVIE.

NEITHER Captain Groundwater nor the undersigned will be responsible for any debts contracted by the crew of the barque Glenbervie.

mc11-1w R. P. RITHET & CO.

REAL ESTATE.

Suburban Residence Property

UPPER BELCHER STREET.

Several large lots of from one to three acres in extent, adjoining the grounds of the residences of Mr. Pemberton, Major Peters and Mr. Dumbleton, will be offered for sale on completion of survey and plans.

These lots command the most charming scenery in the neighborhood of Victoria, having a view of Mount Baker, the islands in the Straits and the Olympian range of mountains.

—APPLY TO—

H. E. CROASDAILE

42 FORT STREET.

feb1-

LOTS FOR SALE.

Creech Addition to Comox Townsite.

PRICES RANGING FROM $100 UPWARDS.--EASY TERMS.

A little money invested NOW will yield a HANDSOME PROFIT to the investor in the near future.

Plans can be seen and full particulars obtained at the office of

F. G. RICHARDS, JR.,

51 YATES STREET. fy25d&w

TACOMA, WASH.!

F. C. AMBRIDGE & CO.,

INVESTMENTS, : LOANS,

REAL ESTATE.

Investments made for Non-Residents a Specialty!

Correspondence Solicited.

901 Pacific Avenue, Tacoma, Wash.

Reference--Tacoma National Bank. nov9

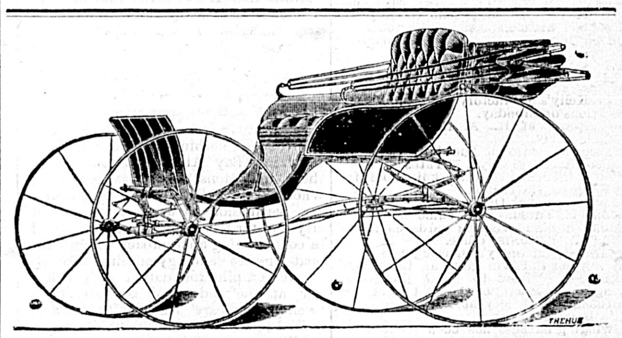

CARRIAGES, WAGONS and CARTS

IN GREAT VARIETY AT

E. G. PRIOR & CO.'S,

Cor. Government and Johnson Sts. - VICTORIA, B. C.

feb-1-dwly

OGILVIE MILLING CO.

WINNIPEG.

Use Ogilvie's Celebrated Brands of Flour.

"Hungarian" and "Strong Bakers"

The best and most economical in the market for Family and Bakers Use. For sale by all dealers. feb 21

GEORGE POWELL & CO.

CHEAPSIDE.

Cheapest House West of Toronto.

In Stock the Best and Cheapest Stoves, the Cheapest Tinware in the Province, Crockery, Glassware, Furniture, Electro-plated Goods and Cutlery, Gardening Tools and Hardware, Carpenter Tools, the Best, and at Bedrock Prices.

Cheapside, 146 Government St., Bet. Johnson & Cormorant Sts.

BUY THE CELEBRATED

EUREKA GARDEN HOSE

THE BEST IN THE WORLD.

FOR SALE BY ALL FIRST CLASS HARDWARE HOUSES AND PLUMBERS IN

BRITISH COLUMBIA.

Beware of Imitations! Beware of Imitations!

TORONTO RUBBER CO'Y.

MAIN OFFICE, 28 King St. West, Toronto.

W. W. FARLEY, Traveling Representative.

feb27-e-o-d

The Colonist.

THURSDAY, MARCH 13, 1890.

SHIPPING INTELLIGENCE.

ENTERED.

March 12—Str. Islander, Vancouver.
" " North Pacific, Sound.
" " Barbara Boscowitz, Skeena.
" " Rainbow, Nanaimo.

CLEARED.

March 12—Str. Islander, Vancouver.
" North Pacific, Sound.
" Sch. Wanderer, West Coast.
" Str. Yosemite, Westminster.

PASSENGERS.

Per Steamer ISLANDER, from Vancouver Wm Oliver, Mrs Hulton, G E Corbould, F Sutton, Miss Roberts, Geo Ray, S Leiser, J J Munn, T F Sinclair, T Tylor, D Harris, J Alexander, Sam Fritz, J H Allan, J Harris, Mrs F E Sutton, A Schranz, W S Cook, A Bisland, Geo Kane, W A Russell, Mrs T Tylor, J W Falls, Capt Hulton, R N, Rev W R Ross, J Miller, Mrs Roberts, A McNaughton, T Robbin, W L Cusack, W J Whaley, T E Peterson, G J S Warrender, A Alexander.

Per Str NORTH PACIFIC, from the Sound—G W Ellison, F Steine, F Turner, Mrs Lewis, C R Clow, M P Beaton, E McGinness, R W Chanson, Chas Butler, J Kerr, M B Sargent, J D King, W A Hartes, F Miller, Geo Fielding, W H Mawdsley, Thos Hill, D M Gardner, S. Hill, C Davis, Hand, A Kuch, C D Olin, J Hubbard, Bostwick, S C Kirk, Mrs Pilby, Mrs Jacklin, Mrs Hay, L P Anderson, Mrs Speed, Capt Eddyshauk, L Kirschbaum, G Cooick, Geo Urquart, L Levy, Capt Carroll, C Babcock, Capt George, E Saunders, Loup.

CONSIGNEES.

Per Str. ISLANDER from Vancouver.—S Piercy & Co, M W Waitt & Co C Strouss & Co, W J Jeffree, O Hing & Bro, T Earl, J H Todd & Son, Fell & Co, W Jackson, Angus & Gordon, E G Prior, M Asel, I Spencer, Lenz & Leiser, W G Cameron, McLean & Stewart, F B Pearson, Russe McDonald & Co, D H Ross, Brown Bros, W Croft, S J Pitts, Mathew R & Tye, Supl Stores, F Adderley, H L Salmon, Mrs E Vigor, Gilmore & McCandless, Hudson Bay Co, J Sehl, W & J Wilson, Finlay & Brodie, R Maynard, Shore & Anderson, Ellis & Co, Dom Exp Co.

Per Str NORTH PACIFIC, from the Sound—Richardson & C, H Young & Co, E C Prior & Co, Marvin & T, Braden & S, Oppenheimer Bros, Victoria Mfg Co, Jno Parker, E Saunders, J Walsh, L Levy.

BIRTH.

MURRAY—In this city, on the 12th instant, of consumption, Isabella, the beloved wife of Mr. Wm. Murray, aged 40 years.

The funeral will take place on Saturday at 3 p. m., from the family residence, 219 Yates street. Friends are invited to attend.

BOSWORTH—At Oakland, Victoria district, on the 11th inst., David Bosworth, aged 52 years, a native of Warwickshire, England.

The funeral will take place from his late residence at 12:45 p.m., and First Presbyterian Church at 1:30 p.m. TO-DAY, Thursday. Friends and acquaintances are invited to attend.

ALEXANDER.—At Fairy Glen, Quamichan, on the 6th instant, the wife of D. Alexander, jr., of a daughter.

WANTED,

2,000 lots of ladies' and gents' new and cast-off clothing, by April 25th. N. POINTER, No. 85 Johnson street, corner of Broad.

Consumption Can be Cured.

By proper, healthful exercise, and the judicious use of Scott's Emulsion of Cod Liver Oil and Hypophosphites, which contains the healing and strength-giving values of these two valuable specifics in their fullest form. Dr. D. D. McDonald, Petitcodiac, N. B., says: "I have been prescribing Scott's Emulsion with good results. It is especially useful in persons of consumptive tendencies." Sold by all druggists, 50c. and $1.00.

JOHN DOHERTY, GENERAL SCAVENGER

Yards, etc., cleaned. Orders left at Mr. G. Doughty, cor. Blanchard and Fort streets; Fell & Co.'s, Fort street, or E. C. Kellogg's, cor. Yates and Douglas sts, will be promptly attended to. ap26-1y

The "Queen" brand of hams and bacon, cut from Iowa corn-fed hogs, cured in granulated sugar and smoked with corn cobs, specially for those who can appreciate a good article. Ask your grocer for "Queen" brand. mar17tf

LITTLE LOCALS.

Ald. Kelly's ice factory will commence operations on Monday.

Glassware at R. A. Brown & Co.'s, Douglas street.

Three more cases of fine bird cages at McLennan & McFeely's, 70 Yates St.

The "ENDLESS WEAR" knit hose for boys at the CITY HOUSE. tf

One of the Juch Opera company died at Tacoma on Tuesday of pneumonia.

Monogram and visiting cards engraved at the THE COLONIST office.

Stationery at Daley's, 91 Douglas St.

Dr. Orpha Baldwin gave an interesting lecture on "How to make life worth living," in Temperance Hall last night.

Brushes in variety at R. A. Brown & Co.'s, Douglas street.

Swinging harness has been secured for the Aerial truck horses, and "Mac" intends to "get there" as fast as the rest of them.

Ex-Officer Tom Lindsay has purchased four fine horses from Jones and McNeil, and intends to go into the teaming business.

The Indians are catching large numbers of salmon in the Nanaimo harbor at present.

Tubs, buckets, washboards, etc., at R. A. Brown & Co.'s, Douglas street.

For Sheffield razors pocket knives, scissors, table cutlery, etc., go to M. & H. A. Fox, 78 Government street.

To keep the house warm use the Champion Weather Strip, for sale by J. P. Burgess, No. 10 Broughton street.

The non-commissioned officers of "C" Battery and their friends, to the number of about 70, danced in Harmony Hall last evening.

The firemen were called out at 10 o'clock last night on a practice alarm and given work to do in tearing down the old frame building on Yates street adjoining the Vancouver Hotel.

Stoves, tinware and house furnishing goods at McLennan & McFeely's, 70 Yates street.

A fine lot of all kinds of brushes, dusters, whisks, brooms, mops, etc., at McLennan & McFeely's, 70 Yates street.

The halibut fishing schooner George has arrived at Neah Bay and reports poor success. The scho ner Clara Parker was spoken at sea with 38 seals.

Take your misfitting suits to the "Victoria Tailoring and Dyeing Establishment," there they can be made to fit you at a small cost. Jno. T. Pierre, prop., 96 Yates street.

Private advices from Annette Island (Metlakahtla) Alaska, report two earthquake shocks having been felt there on the morning of February 24th.

If you are intending going East, make a note of the C. P. R. excursions and specially fitted colonist sleepers. First-class travel at second-class rates. Robt. Irving, agent. tf

The Vancouver post office site is still vexing the citizens of that place. A public meeting is to be held on Saturday night to protest against the Granville street site for the structure.

Miss McLaughlin, trained nurse, has removed her residence to No. 52 Quebec St. Any orders directed to that address or left at Kellogg's drug store, cor. Douglas and Yates streets, will receive prompt attention 1w

The finest line of perfumes, toilet sets and fancy soaps, etc., is to be had at John Teague, jr.'s drug store, Poodle Dog block, Yates street. Prescriptions carefully compounded at any hour of the day or night. Telephone call 469.

Master Gunner Cornish, of "C" Battery, has returned from Westminster. Before leaving the Royal City he was presented with a purse and an address for his services as drill instructor to the local corps.

The remains of the late James Davis, able seaman of H. M. S. Amphion, who was drowned on Monday afternoon, were interred in the naval cemetery yesterday in the presence of the shipmates of the deceased.

The Alaska Free Press of March 1st reports that a snow-slide has buried up the Gold Mountain Mining company's stamp mill in the Basin, but with what damage has not yet been ascertained.

CHILDRENS' EXTRA STRONG RIBBED CASHMERE HOSE, Spliced knees, knee caps, ankles and feet, at the CITY HOUSE. tf

Advertising does pay and send your orders for coal to Central Coal office, 90½ Government street. Telephone call, No. 171. A. HEATHORN.

During Mr. C. Spencer's and Miss Lazenby's trip to Europe about $60,000 worth of goods were purchased in the eastern markets, which are now arriving and en route to this city for Spencer's Arcade.

The season for trout and salmon fishing commences after the 15th, and local Waltons are already overhauling their fishing tackle in anticipation of big baskets. Owing to the backward spring the fish in some of the lakes are hardly yet in prime condition.

CUTTING prices on furniture seems to be the order of the day. Not wishing to be outdone by anybody, JACOB SEHL has decided to enter the cutting field and cut down prices 10 per cent. lower than any other firm on the largest and best assorted stock in the province, of furniture, carpets, linoleum, matting, window blinds, crockery, glassware, lamps, etc. Call and convince yourself at Nos. 66 and 68 Government street.

Children Cry for Pitcher's Castoria

LOCAL AND PROVINCIAL.

Freight and Trade.

The steamer Islander last night brought one car of sugar, one car of bacon, and three cars of merchandise.

The steamer North Pacific last night brought two carloads mixed merchandise as freight.

From the North.

The steamer Boscowitz arrived from the north at 7 o'clock yesterday morning with a light freight and the following passengers: J. Braden, W. Smith, Sergt. Langley and Capt. Fitzstubbs. The northern canneries have commenced getting their tins and nets ready for the coming season, otherwise everything is quiet. Mr. Braden and W. Smith went up for the purpose of taking up land at Fort Simpson and on the Skeena river.

The Glad Tidings.

The steamer Glad Tidings, which was reported wrecked up north, has arrived at this port. The steamer wintered at Kitcat, where the missionaries are building a sawmill, and on account of the rough harbor at that place she put into a little stream for protection, where she grounded. An Indian happening to go down to China Hat about the time circulated the report that she was lost. The Glad Tidings will stay here for a few days to undergo repairs, and then proceed north again.

Police Court Notes.

A lone drunk having been dealt with in the usual way, the crowd who had assembled to listen to the Riley case straightened up, expecting to see a little fun, but were doomed to disappointment, however, as Mrs. Kelly, Riley's mother-in-law, and his wife did not appear. His Honor therefore dismissed the case. Riley said that he had tried to make up with his wife, but she would not leave her mother, and he did not intend to keep the whole Kelly family.

Supreme Court.

The case of Heard vs. Howe, in which the plaintiff sued for $106 for oats sold and delivered to plaintiff, was heard in the Supreme court a few days ago, and judgment for $100 given for the plaintiff, each to pay their own costs.

The case of Gilespie vs. Black was up before Mr. Justice Walkem yesterday, and remanded until Friday, his lordship ordering a jury to be impaneled for it.

The suit is brought to set aside a conveyance of a lot at Vancouver, made by Gilespie in favor of Black.

Along the Docks.

The Albion Iron Works have received the contract to build boilers and machinery for D. J. Munn's new cannery boat.

Steamer Louise will sail for the north on Saturday.

Steamer Walla Walla is due from San Francisco to-day.

Steamer Umatilla sails for San Francisco on Saturday.

Bark Archer is unloading her cargo of blacksmith's coal.

Tug Falcon is being repainted.

Schooner Wanderer left last evening for the sealing grounds on the west coast.

Steamer Vigilant, commanded by C. Todd, Indian agent, will leave for the North at the end of the week.

Two Accidents.

Robert Clayton, a boiler maker working at the Albion Iron Works, had his back painfully hurt yesterday morning by a heavy boiler falling upon him. Clayton was working on the boiler, which was in an upright position, when it toppled over, knocking him down; but before it struck him heavily it caught him in a rope which saved his life. The injured man was immediately taken to the Royal Hospital, where on examination it was found that his injuries were fortunately not as serious as at first thought. F. Galloway, who was working with Clayton, also had his hand badly smashed by the heavy weight of iron.

A Live Association.

Since their incorporation a couple of months ago nothing has been heard of the James Bay Athletic Association, or their intentions until last evening, when they applied to the city council for permission to use a portion of the city's water front along Belleville street, in constructing an approach to club and boat houses and gymnasium, to be erected on pile foundation in the harbor at the end of Menzies street. A twenty-five years' lease of the land required is asked for and will in all probability be granted to the enterprising young athletes; and as soon as they obtain the required permits from the harbor master the construction of a club house that will be a credit to not only the club and the city but the province will be commenced.

Pauline-Mesher.

Christ church cathedral was crowded to overflowing last evening, the occasion being the marriage of Mr. F. A. Pauline, of Messrs. J. Piercey & Co., to Miss Charlotte Mary, eldest daughter of Geo. Mesher, the well known contractor. The bride wore a costume of white satin, trimmed with orange blossoms, and was given away by her father; the groom being supported by Mr. Chas. Branud. The bridesmaids, of whom there were six, were dressed in pink cashmere, prettily trimmed with flowers. After the ceremony, which was performed by Rev. A. Beanlands, the wedding party adjourned to the residence of the bride's father, where a large number of guests had assembled to take part in a splendid supper and extend congratulations to the newly married couple. The bride was the recipient of numerous and costly presents.

Jubilee Hospital.

Yesterday afternoon the building committee of the Jubilee Hospital met at the corner of Government and Fort streets and proceeded to the new hospital, which they inspected and expressed themselves much pleased with, although suggestions for a few clerical alterations were put forward by different members. The building had been previously heated by means of hot air furnaces, and the temperature was noticeably even all over the large edifice. After the committee had spent about two hours looking over the place, they were photographed by Mr. Jones. Those present were: T. R. Smith, W. M. Chudley, E. A. McQuade, J. Davies, Drs. Milne, Davie and Jones, J. S. Yates, T. Gore, R. Ward, Geo. Byrnes, Jas. Fell, Wm. Wilson, J. Teague, the architect, and Messrs. Elford and Smith, the contractors. There is a good deal of minor work to be done on the building yet, but it is expected to be taken over shortly. Tenders are to be called in a few days for lighting, and it is expected electric light will be utilized.

The Mendelssohn Quintette Club.

The above club, which is about to visit our city, should receive a hearty reception at the hands of true lovers of music; there is no doubt that a great treat awaits them. The Boston Advertiser says: "It was not only the fair debutante, but the Mendelssohn Quintette Club which attracted a representative audience to Chickering Hall last night. The boy who had first a new blade and then a new handle put his jack-knife, yet maintained that it was the same knife, was in the same plight that the musical critic who preserves his allegiance to the Mendelssohn Quintette Club ever since it was the poineer of orchestral music; but there is still one rivet of the old knife left, in the shape of the imperishable Mr. Ryan, who has done so much for Boston's music. The club as now organized seems in excellent condition, judging by the one number played by them, a single movement from the Schubert Quintette, op. 166, which was given with commendable heartiness. The violinist, Herr Wilhelm Ohliger, seems to be a worthy artist. He played that cheval de bataille of all great violinists, Bach's Chaconne, and in the proper fashion, without any instrumental support.

Interference With Justice.

Police Magistrate Richards received a letter yesterday from an interested party endeavoring to prejudice the magistrate as to his decision on some Chinese cases now pending. The letter was immediately forwarded to the Attorney-General for his consideration.

Improving the Fraser.

The Columbian says: Latest soundings go to show that the channel of the Fraser is steadily deepening, and it is expected that by the time the work of improving and narrowing the channel is completed, that at least 25 feet of water will cover the sandhead bar at low tide. This will give a depth of water at half tide sufficient to float the largest vessel that plies on the Pacific ocean.

Vancouver's Fire Alarm System.

The News-Advertiser of Vancouver says: "It is understood the collector of customs will take into custody the fire alarm apparatus now in use in this city unless the duty according to the full valuation of the goods be paid. The goods were put under seizure at the time the entry was made, but proceedings were delayed, pending instructions from the customs department at Ottawa."

Europe on Canvas.

Rev. E. G. Wheeler again pleased a profitable audience with his illustrated lecture on a ramble through Europe, at the Calvary Baptist church last evening. The tourists were shown through Southern Europe, the art galleries of Italy, and the picturesque ruins of ancient Greece; the scenery exhibited being of more than usual beauty and the descriptions full of interest.

Street Railway Extension.

Within the next thirty days the Street Railway Co. expect to commence the extension of their service up Pandora street to the Fernwood road. The cars on this line will pass the Central School, and no doubt many school children will be numbered among their patrons. The city council last evening decided that they could not grant the company permission to run to the Park bandstand. In all probability the Beacon Hill line will be forced to terminate at the end of Michigan street.

George Francis Train's Trip.

George Francis Train, who is booked on the Abyssinia on her outward trip for a race against time around the world, will be conveyed from the Ledger office, Tacoma, with a flourish of trumpets to a vessel in that harbor and from there will speed over the waves and board the Abyssinia after passing San Juan Island. The report that a Miss Rothschild, from Port Townsend, would start over the C. P. R. the same day and go the other way is now denied.

Everything Quiet.

Among the passengers by the Boscowitz yesterday morning were Sergt. Langley and Capt. Fitzstubbs, who went up Alert Bay to bring the Indians who had resisted Constable Redgrave to justice. When the Sergeant arrived at Alert Bay the Indians were away at a potlach and messengers were detailed to inform them that officers were at the bay to give them justice. The Indians immediately came down and gave themselves up and were tried. One was fined $35 and three $25 each for resisting an officer; one $5 for tearing an officer's coat, and one $5 for being drunk, all of which was paid immediately, and the Indians returned to their festivities as happy as ever.

Anacortes, Ship Harbor.

A gentleman writing from Seattle on the 9th instant states that "at a meeting of Anacortes residents here to-day $70,000 was subscribed to purchase a steamer to ply between Anacortes and Seattle, as the eight or nine steamers now running are not able to carry all the passengers and freight offering for that port."

Passengers from the Sound state that the rush to Ship Harbor is constantly increasing and that the land sales are undimished. The registry office at Mt. Vernon has a great number of records to make, many more than can be handled conveniently.

The rails and fish-plates are being loaded on steam barges at Seattle for transport to Anacortes for the railway.

Mr. Chas. Wilson Before the Railway Committee.

The Ottawa Citizen says: "In the Railway Committee yesterday Mr. Charles Wilson, barrister, of Victoria, B. C., in explaining the objects of the Spokane and Kootenay Railway Company, of which he is one of the promoters, made what is conceded by old members of Parliament to be one of the very best speeches that has been given in the committee rooms for years. Mr. Wilson's speech was noticeable for its fluency, common sense and practical earnestness. The bill was thrown out, but for this Mr. Wilson of course was not responsible. We shall be much surprised if Mr. Wilson is not a representative of the people before long, either in the Local or Dominion Parliaments. He is a gentleman who cannot fail to make his mark, wherever he appears.

Street Cars a Public Boon.

Owing to the convenience afforded by the new street cars, the undersigned have decided to reduce their prices for city tuning.

Single tuning $2.50, four times a year $8.00.

PROFESSIONAL TESTIMONIALS.

MELODIOUS TONE, EASY ACTION.

During the last six months in Victoria, I made use of Messrs. Goodwin & Jordan's piano at my residence; they are distinguished by their ample melodious tone and elastic action, and they possess a capacity of modulation combined with a mechanism which makes them easy to handle. It is a pleasure to me to be able to recommend them to everyone as excellent.

HEINRICH BOHRER,
Professor of Piano.

Victoria, September, 1888.

MESSRS. GOODWIN & JORDAN:

Gentlemen,—Being familar with the best upright pianos made in Paris, London, Boston and New York, it gives me great pleasure to testify to the excellence of your pianofortes, which in regard to perfect action, musical tone and workmanship, compare with the best, and therefore are sure to give the fullest satisfaction. I am respectfully yours,

HENRY STRAUSS.

Victoria, B. C., July 29, 1888.

MESSRS. GOODWIN & JORDAN:

Gentlemen,—Having been conversant with your pianos for the past year, I consider them for quality of tone and delicacy of touch second to none. I may also add that I never have seen an inferior piece of work with your name on it or turned out of your factory, during my stay in Victoria. Your tuning I consider cannot be excelled. H. S. SHARPE,
Late Royal College of Music, London, Eng.

The above testimonials and several others may be seen at the factory, corner of Fort and Broad streets.

GOODWIN & Co.

RUSSELL, MCDONALD & Co., No. 131 Douglas street.

PERSONAL.

Ex-Ald. Brighouse, of Vancouver, is at the Driard.

G. E. Corbould, of Westminster, is at the Driard.

Rev. W. R. Ross came over by the Islander last evening.

D. J. Munn came over by the mainland boat last night.

S. Leiser and W. A. Russell were among the Islander's passengers last evening.

Capt. Jas. Carroll arrived from Seattle last evening and will go south on Saturday.

Capt. Hulton, R. N., returned from the east last evening, where he met Mrs. Hulton, who has just come out from England.

Lieut. G. J. S. Warrenden, R. N., of H. M. S. Amphion, returned last evening from a trip east over the C. P. R.

Children Cry for Pitcher's Castoria

ANACORTES

KING ADDITION.

The King Addition, consisting of 50 Lots, is situate half a mile from the water.

The land lies well and has a commanding view of the Harbour.

Corner Lots, $300. Inside Lots, $250.

TERMS:

Half Cash, balance in 3 & 6 mos. 5 per cent. discount for cash.

Parties desirous of getting a good Lot, at a reasonable price, in this rapidly growing place, should not fail to secure a lot in the KING ADDITION.

On sale for a few days only at the office of

F. G. RICHARDS, Jr.

March, 1890. Real Estate Agent, No. 51 Yates Street.

LICENSING BOARD.

(Before Mayor Grant, Hon. A. N. Richards Ald. Harrison and A. Shakespeare).

In this court yesterday E. Escalet applying for a license to sell liquor at the Delmonico, asked for another two weeks' adjournment. Hon. Mr. Richards said that he had attended several special meetings on this case, and he did not wish to come again.

Mayor Grant said that if the lawyers for Mr. Escalet were sure to be ready in two weeks it would be all right, but positively this would be the last adjournment.

PRESBYTERY OF COLUMBIA.

The Ordinary Spring Meeting Opened Yesterday with a Full Attendance of Representatives.

The ordinary spring meeting of the Presbytery of Columbia opened yesterday morning at 10 o'clock in the First Presbyterian church, Rev. Alex. Tait, moderator, in the chair, and Rev. D. McRae, clerk.

The other members of the Presbytery present were: Revs. A. Fraser, Comox; E. D. McLaren, Vancouver; J. A. Jaffray, North Arm; Thos. Scoullar, New Westminster. Alex. Dunn, Wharnock; Geo. Murray, Nicola; W. W. Warren, Ladner's Landing; P. McF. Macleod and D. Fraser, Victoria. Elders Hon. John Robson, J. C. Flett, Victoria; and D. C. McMorris, Kamloops.

Rev. E. D. McLaren reported that he had moderated in a call in the First church, Vancouver. It was in favor of Rev. T. C. Jack, of Maitland, N. S., and parties supporting this call, as well as those in opposition, were heard at length. On account of the want of unanimity the Presbytery declined to sustain the call.

Rev. Mr. Macleod reported that he had held a meeting in St. Andrew's church, Nanaimo, for the purpose of electing a pastor for that congregation. The names of two ministers were presented to the meeting as candidates for the vacancy, and on a vote being taken it resulted in a tie, necessitating the abandonment of the proceedings. Each candidate received 25 votes at the meeting referred to, and in view of this deadlock the congregation will be forced to look in some other direction for a pastor. Rev. Alex. Fraser of Comox, and Rev. John Chisholm of Kamloops were the two gentlemen upon whose claims the congregation were divided.

Rev. Thomas Scoullar was, on motion, appointed Presbytery treasurer, vice Rev. R. Jamieson, resigned.

Rev. Jno. Laing, D. D., of Dundas, Ont., was nominated as moderator of the next general assembly, which is to be held at Ottawa in June.

A considerable portion of the afternoon was taken up in discussing the Home Mission work of the Presbytery, and especially in revising the grants to be made to the different fields of work.

The evening sederunt was occupied with reports on Sabbath observance, the state of religion, temperance and Sabbath-schools.

Interesting addresses were made on these subjects by Rev. Messrs. McLaren, Scoullar, McRae, A. Fraser, D. Fraser and Murray; and the Presbytery adjourned until this morning at 9:30 o'clock, when the election of commissioners to the General Assembly and the discussion of Home Mission topics will form the principal business of the day.

PUBLIC MEETING AT SAANICH.

A large and enthusiastic meeting, called by Mr. Sandover, president of the Saanich Agricultural Society, was held at the Agricultural hall on Tuesday evening, 11th inst., to consider the advisibility of an early extension of the National Electric Tramway to Brackman & Ker's mill, North Saanich.

The president, on taking the chair, called the meeting to order, explaining the advantages to be derived from the extension of the line.

Moved and seconded that Mr. W. D. Auckland act as secretary.

The proposed charter of the company having been read by the secretary to the meeting,

Mr. Sluggett, Mr. Haldon and several others addressed the meeting on the desirability of an early extension of the line.

The following resolution was moved by Mr. Wm. Thomson and seconded by Mr. George Harrison:

Whereas the National Electric Tramway Company of Victoria, B. C., has proposed to obtain a charter from the Provincial Government for the extension of their lines of road to Shoal Harbor, North Saanich, B. C. And whereas the residents of Saanich, in public meeting assembled, seeing the benefit to be derived from the early extension of the same; therefore be it resolved that we, the undersigned, humbly pray that the Lieutenant-Governor in council grant such aid to the said company as they may deem necessary to extend their lines of road to Shoal Harbor, North Saanich, B. C.

(Signed) STEPHEN SANDOVER,
W. D. AUCKLAND,
AND OTHERS.

Visiting card should be engraved at THE COLONIST office. Cost very little more than printed from type.

Beautiful effects in "Lignomur" and artistic paper hangings at John Weiler's, also largest stock of furniture, etc., in the province.

MORE-:-NEW-:-GOODS

Ladies' Waukenfausts in several styles and widths. These are exceptionally fine Winter Goods. Inspect for yourselves,

—AT—

ERSKINE'S Boot & Shoe EMPORIUM

132 Government street, corner Johnson.

m23-dw-1y

THE POODLE DOG

The only FIRST-CLASS HOTEL AND RESTAURANT IN VICTORIA, B. C. mar27

FOR

TEN DAYS

Will continue to offer my entire stock,

EXCEPTING

SPRING GOODS

WHICH HAVE ARRIVED,

AT COST.

Call and see Bargains to be had.

C. L. TERRY,

Cash Dry Goods,

COR. BROAD AND YATES STS.

sep14-1yr-dw

A MODERN COTTAGE

IN JAMES BAY, FOR SALE.

Parlor, Dining room, four bedrooms and closets, kitchen, bath room and lavatory, woodsheds, etc. Parlor, dining room and hall finished in cherry. The house stands on two lots 44 Street sixty feet. Apply to Hall & Lowe, or real estate agents. mc12

$75 FOR A TOOTH.

THE above sum will be paid for a healthy upper front tooth if suitable. Anybody wishing to have same extracted must call at my office. DR. HARTMAN,
mc7 61 Government street.

SPENCER'S ARCADE.

Second Delivery of Spring Goods.

Twenty-two Cases.

LARGEST STOCK OF SILKS EVER IMPORTED INTO B. C.

D. SPENCER, Government Street.

W. & J. WILSON,

OPPOSITE THE POST OFFICE,

Have now a complete stock of Men's and Boy's Suits, Overcoats, Underwear, Hosiery, Neckwear, Gloves, Handkerchiefs, etc., for Winter wear.

A large assortment of CHRISTY'S Hats in the new styles. Mackintoshes and Umbrellas.

WM. DALBY. C. G. BALLENTYNE

DALBY & BALLENTYNE,

64 YATES STREET, VICTORIA, B. C.

Real Estate and Insurance Brokers.

REAL ESTATE OF ALL DESCRIPTIONS BOUGHT AND SOLD.

REPRESENT THE FOLLOWING COMPANIES

The Equitable Life Assurance Society of the U. S.

The British Columbia Fire Insurance Company.

The City of London, Eng., Fire Insurance Company.

CORRESPONDENCE SOLICITED.

feb 2-tf